Deflector

WAYLAND HIGH SCHOOL

2013

For Reference

Not to be taken from this room

Wayland Public Library
5 Concord Road
Wayland, MA 01778

Reflector

vol. 55

2013

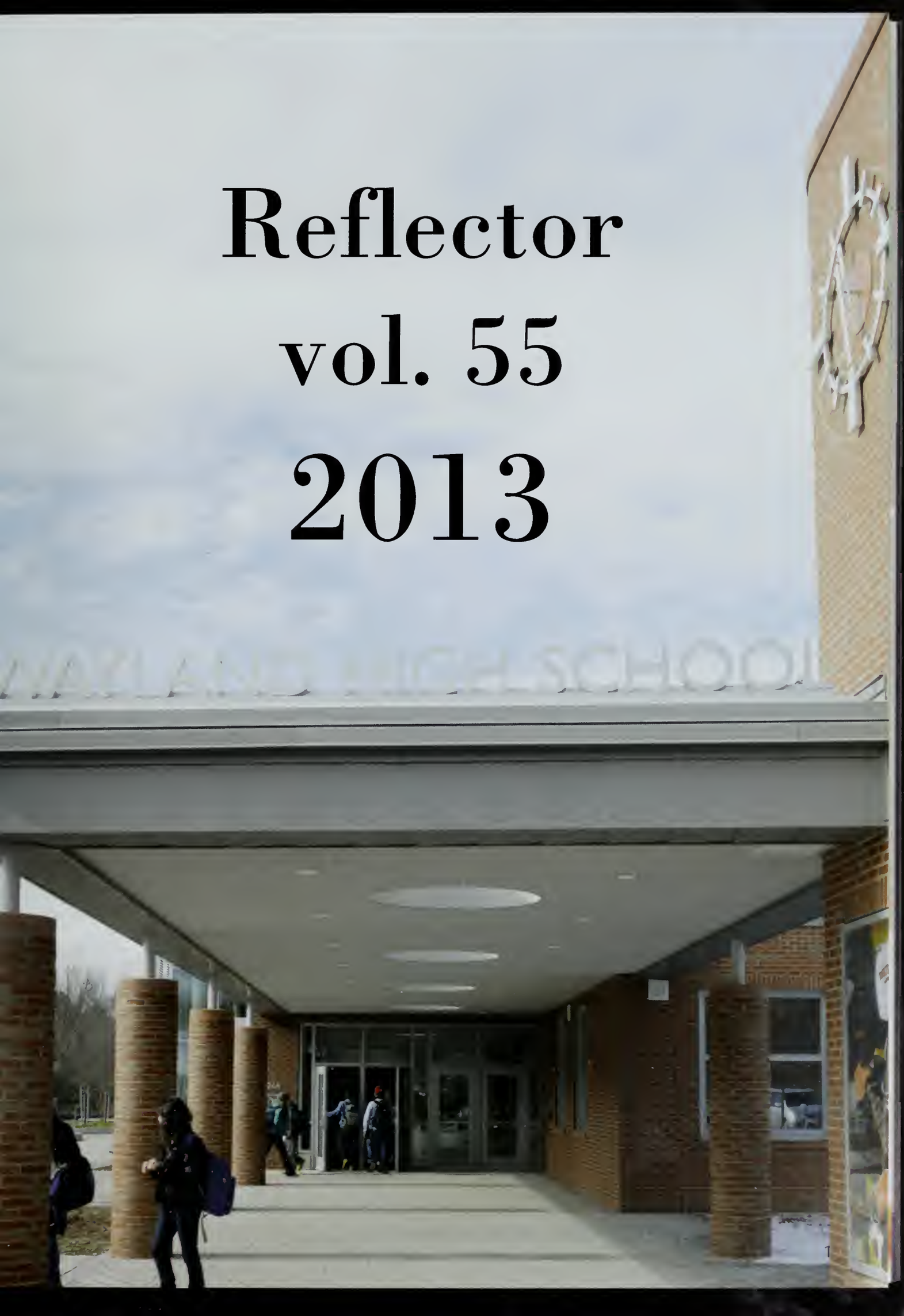

Table of Contents

Student Life 4
Seniors 22
Underclassmen 96
Academics 128
Athletics 142
Activities 190
Advertisements 208

ıank you for 44 great years, Coach Porrell!

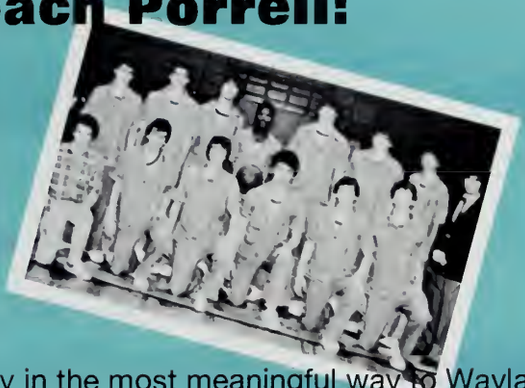

ndi says,
beliefs become your thoughts,
thoughts become your words,
words become your actions,
actions become your habits,
habits become your values,
values become your destiny.

These words, both simple and profound at the same time, apply in the most meaningful way to Wayland ı's beloved Mr. Porrell. Coach Porrell, as his students affectionately refer to him, has spent the past four ıdes at Wayland High School. If the opportunity presents itself, talk to Coach Porrell. He will neither :ribe his tenure as a physical education teacher as long, nor convey an eagerness to leave. This is no rise. Coach Porrell's passion for teaching students how to lead healthy lives falls second only to his deep iration and love for them. These values were abundantly clear through his daily words, actions, and habits.

Coach Porrell has made many, many wonderful contributions over the years. Be it on the court, in the [illegible] or through simple coaching clay around campus, there is no question that he has made a positive mark [illegible] as WHS students. Nevertheless, I am not alone in my belief that many, as those who [illegible] and more observing Coach Porrell walk briskly across campus, tightly clutching his briefcase [illegible] and every student he passes). Many will miss the graceful manner of actions he [illegible] [illegible] and contagious smile.

[illegible] Porrell personifies the dynamic of the classroom to basketball, coaching, and mentoring. Indeed, he has [illegible] — [illegible] he has left a mark on. The Wayland community [illegible] to you, Coach Porrell. Thank you! We wish you well in the next stage of your life.

[illegible]
Coach Eric Francis Turner

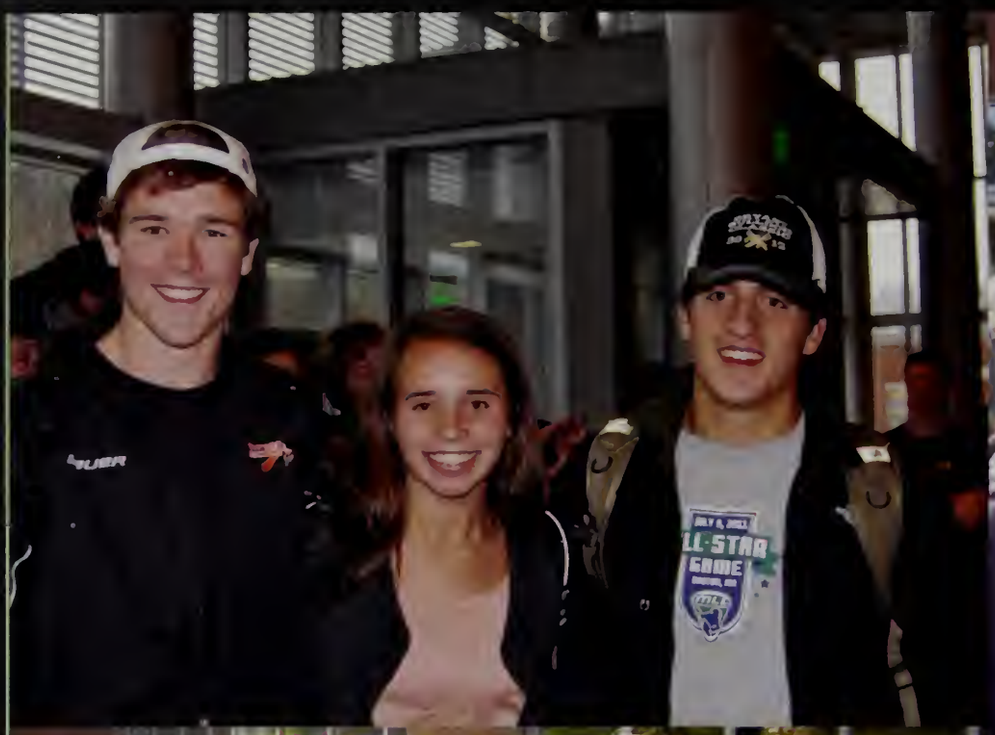

Student Life

A certain amount of opposition is a great help to a man. Kites rise against, not with, the wind. -Lewis Mumford

WAYLAND
SENIORS
2013
WAYLAND
84

DiffarRentals
508-543-5444
781-762-4000

Club Fair

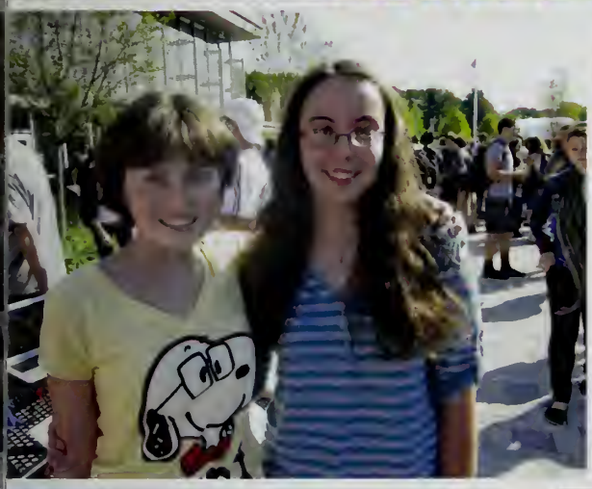

INVE$TMENT
CLUB
MAKE $$$
LEARN TO TRADE

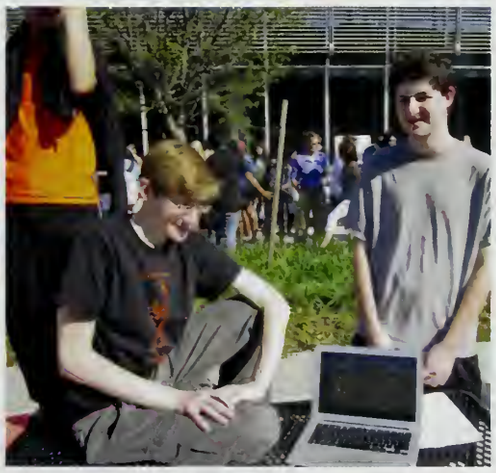

MOCK
TRIAL
GREAT FOR COLLEGE APPS!

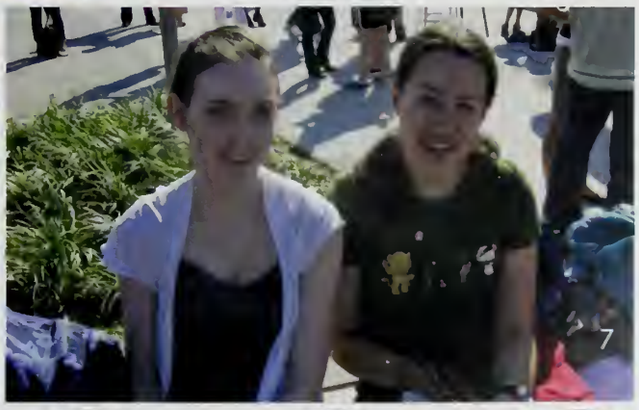

Spirit Day

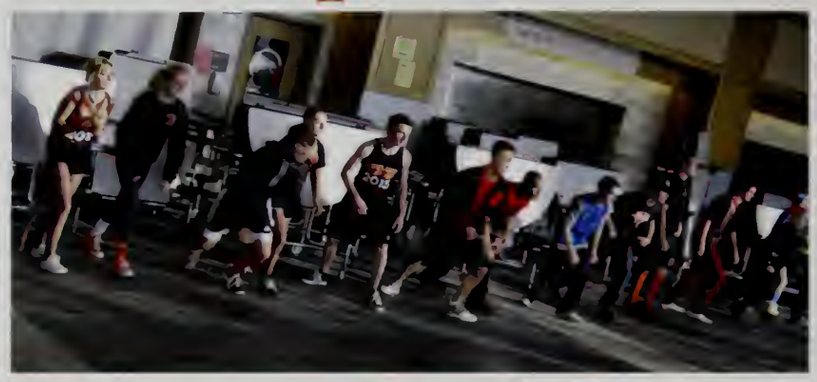

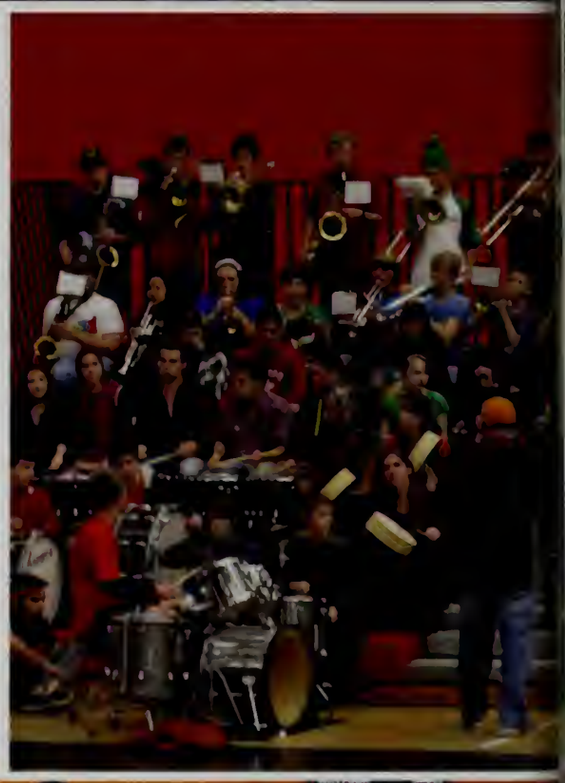

WAYLANI
SENIORS
2013

00.0

Winter Week

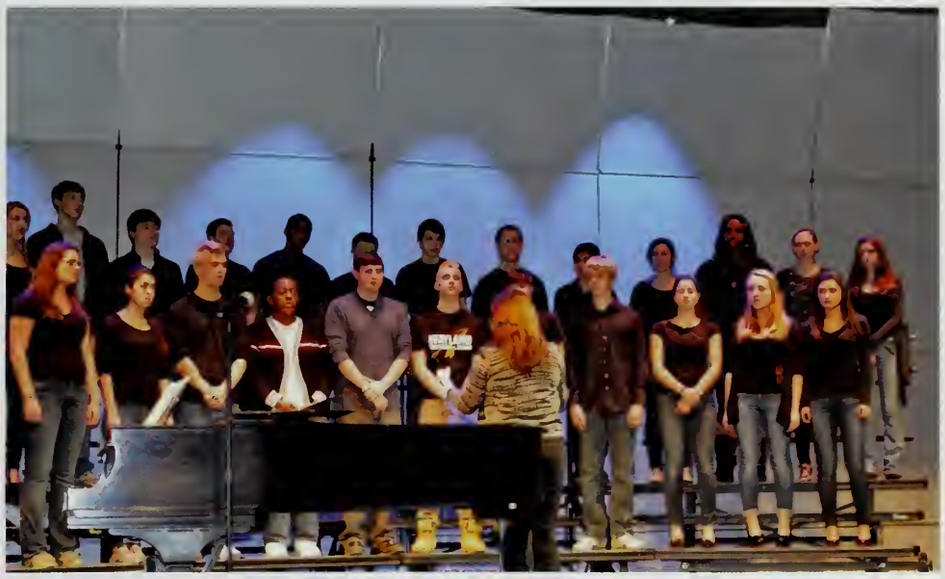

INS of 2013

Advisory

Spotify

Frozen Yogurt

Lululemon

Macklemore

Chipotle

Computers

Harlem Shake

hipsters

Health codes

Bean Boots

One Direction

OUTS of 2013

Homeroom

Pandora

Ice Cream

Under Armour

Pitbull

Boloco

Pens and Paper

Gangam Style

Hipster

Cookies

Uggs

Justin Bieber

The Beautiful Faces of WHS

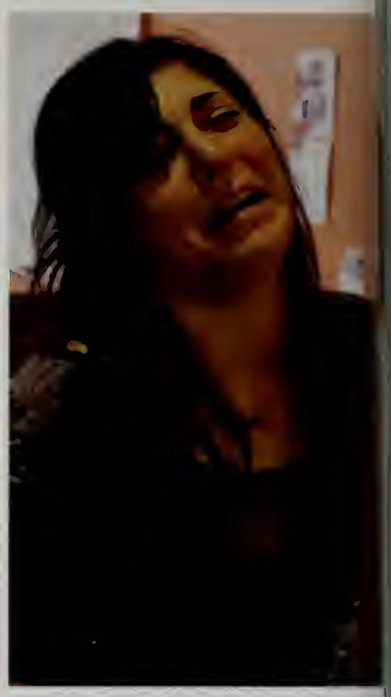

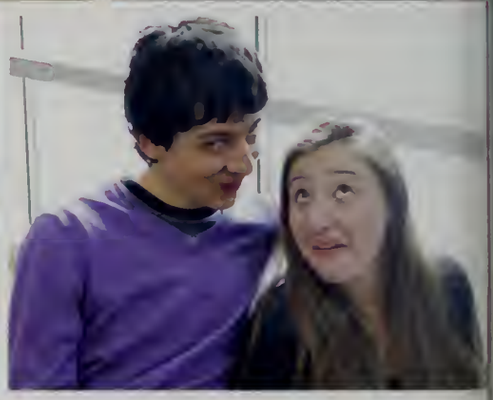

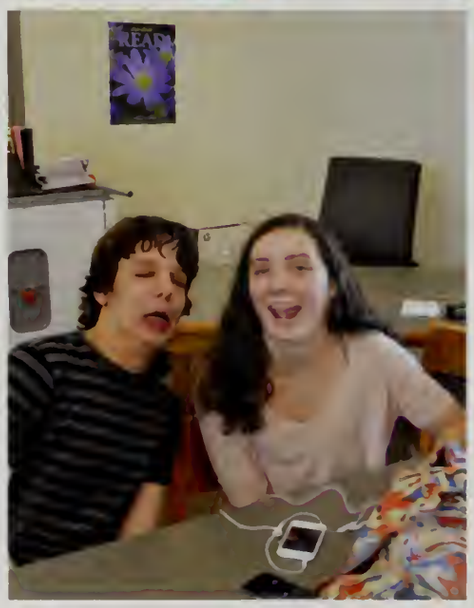

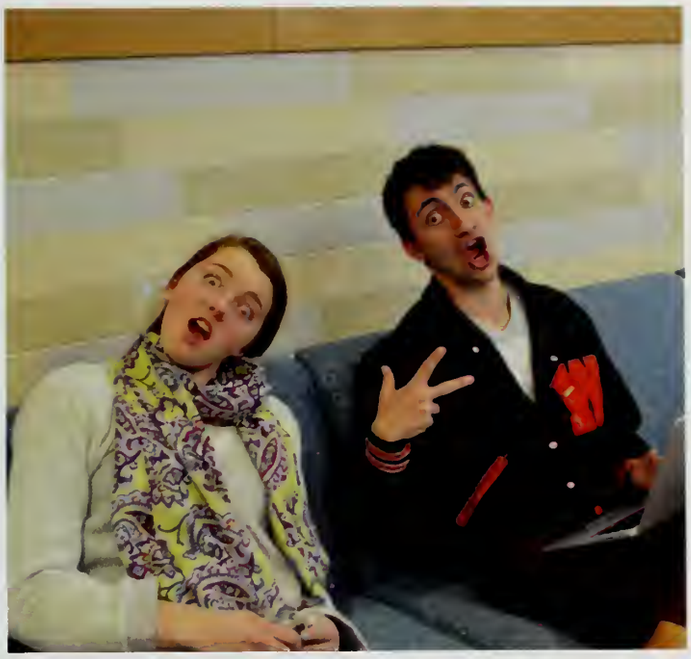

Family Pictures

Natalie and Nick Constantine

Anna and Lizzy Wells, Mary and Peter Murray, Laura and Ethan Stavisky

Martin and Mia Narciso

Margaret and Ricky Davies and Natalie Shear

Michael and Claire Keller

Kate and Jack Kanieff, Greg and Elizabeth Karpacz

Madi and Chloe Brown

Daniel and Sammy Keating

Tommy, Jimmy and Charlie Cope

Samara and Cate Oliver

Matt and Olivia Goddard, Michael and Jesse Goddard

Regan McLaughlin, Madison McNulty, and Geneva McLaughlin

Steven Powell and Laila Brown

Julia Chinman and Calvin Neumeyer

David and Theresa Whitesell, Paul and James Longnecker, Emily and Pierce van Mulbregt, Danielle and Brad Varnum

Erica and Nina Treese and Samantha Briasco-Stewart

Yannick and Sydney Schaefer

Valeska and Julia Herbordt

Daly and Elizabeth Place, Kela Butts, Anna Hubbell

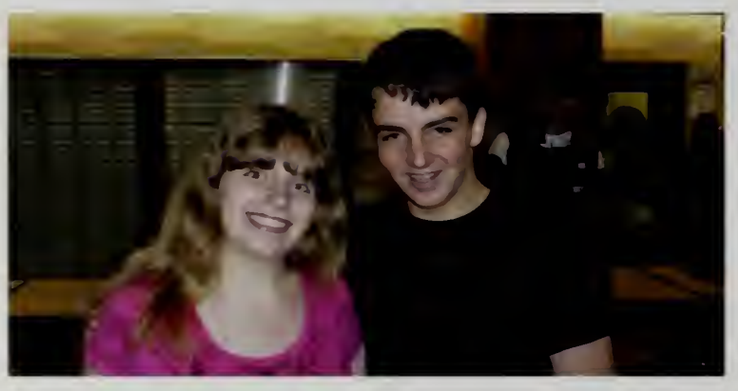

LilyAnne and Tommy Lewis

Finn and Amelia Haney, Sarah and Charlie Nuss

Dana and Jessica Henderson

Sophia and Patrick Butler

Drew and Jenna Canavan

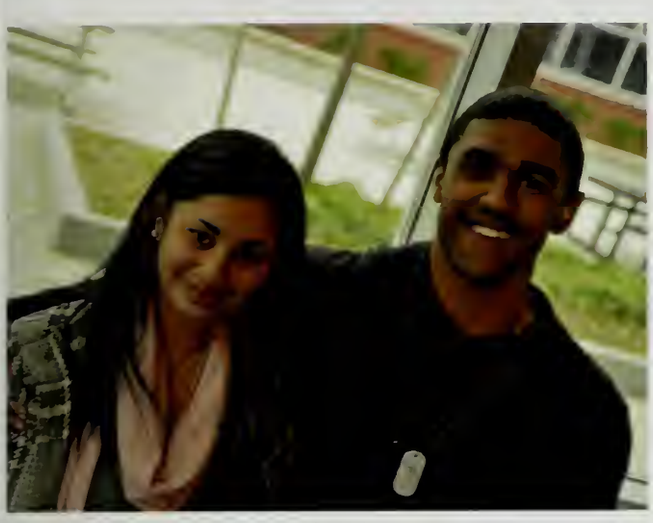

Kiara and Chris Oyola

Christine and Michael Burke

Kenny and Megan Kistner

Collin and Kiara Maloney

Linda and Karen Zhang

Scott and Maggie Hojlo

Tooba and Sana Gilani

Bryce and Margo Turner

Michelle and Erica Sheffres

Marcus and Marissa Garrant, Mary and Karen O'Donnell

Austin and Arielle Antico, Andrew and Vinny Pizzi

Richard and Robert Han Tang

Elena and Alex Erdekian

Michael Goodman and Will Gunshenan

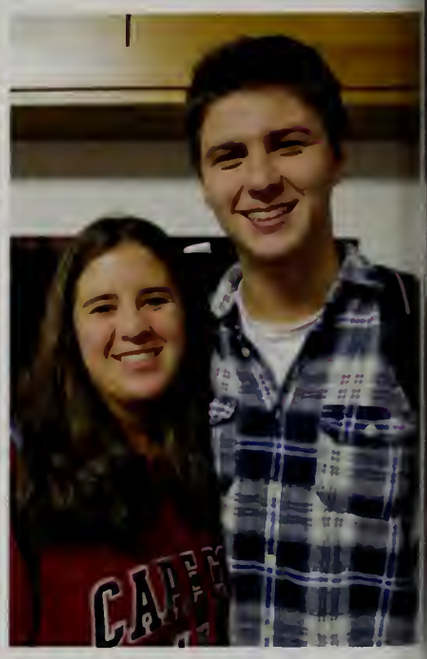

Gianna and Chris Mulhern

abel and Maddy Schwartz

Nick and Melanie Barber

Jake and Ben Haspel, Chris and Michael Connell, Isabel and Ben Penrose

Mary and Anna Downs, Brielle and Carley Durant

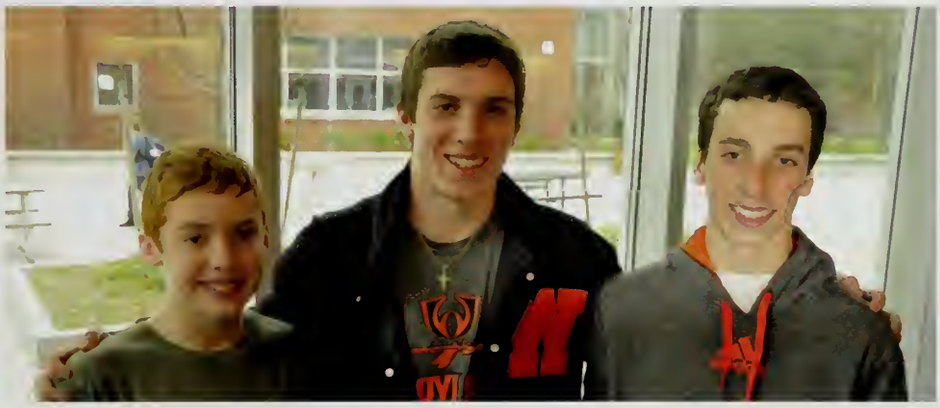

Joey, Kurt, and Andrew Straube

Selena and Narcissa Plummer

Olivia Zhao, George Liu, Cameron and Nina Haines

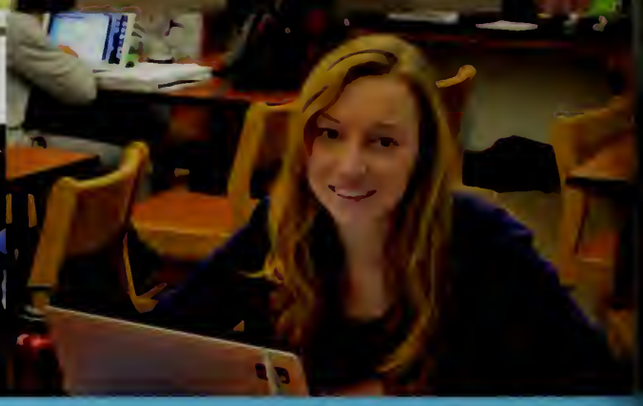

Seniors

"Our memories of the ocean will linger on, long after our footprints in the sand are gone." -Anonymous

2013

WAYLAND

CLASS OF 2013

Jake Adelman

Good luck and congratulations to the Class of 2013. You'll all do wonderful things.

DCREW – I love all of you. You've all helped me so much. You're all amazing.

Mom, Dad – thanks for putting up with me. I'll try not to forget to call you.

WSPN continue on your path of success. I can't wait to see what you bring to the table in future years.

"Love all, trust few, do wrong to none. " – W. Shakepeare

Miles Adler

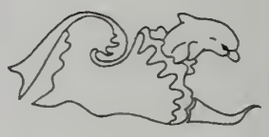

Kazi Ahmed

"It does not matter how slowly you go so long as you do not stop." - Confucius

It's too late for me to change the past, but it's never too late for me to change the future.

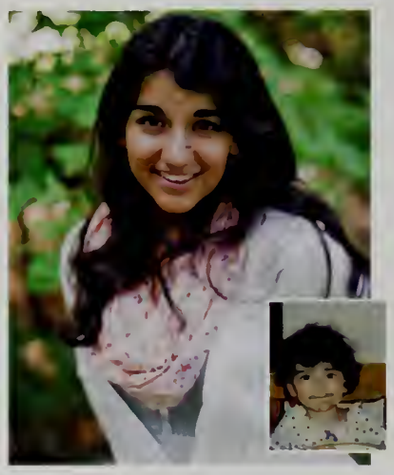

Pardis Alizadeh-Shabdiz

Mom and Dad, thank you for all you've done, your support has carried me a long way and I wont forget it.

Emily, thanks for putting up with me over the years and teaching me a thing or two. "Take a step forward, lads. It will be easier that way."
It's been fun 2013, good luck with next year

TC, BT, CW, NC, CC, KO, the Crew, and everyone else who's been a friend, it's been a good four years.

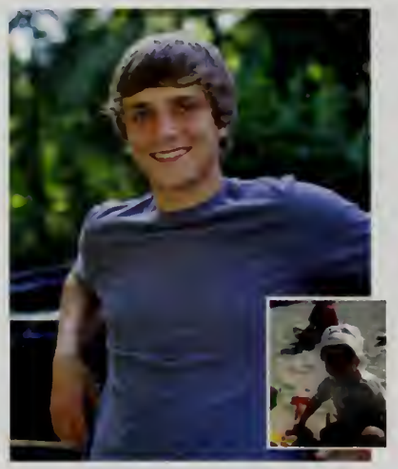

Paul Andresen

Mom and Dad, thank you for all you've done, your support has carried me a long way and I won't forget it.
Emily, thanks for putting up with me over the years and teaching me a thing or two.

"Take a step forward, lads. It will be easier that way."

It's been fun 2013, good luck with next year
TC, BT, CW, NC, CC, KO, the Crew, and everyone else who's been a friend, it's been a good four years.

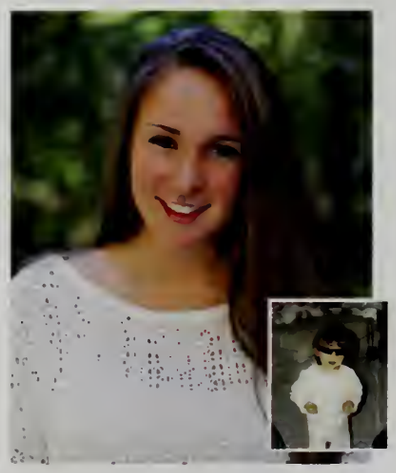

Arielle Antico

Mom&Dad-Thanks a ton for the love and support
Anthony-We've had some great times.will be continued
Austin-G'luck with the last 2 years!I'll miss you!
Addison-G'luck with school and basketball you'll do great!
LOVE YOU GUYS.I'LL MISS YOU.Better visit!
Lily-my brotha,piglet,MY BEST FRIEND.ILYSM.G'luck your senior year.
Live it up girl!C ya every weekend
LRT&Trish-Thank you so much!
#1FF.AW.RD.NC.CB.

Lorneh: "Live and Let Live"

Mami and Papi: Thank you for everything you've done for me, and, of course, putting up with me along the way! It's because of you that I've come this far.

Isa, Mapapa, David: Even though I don't always show it, I love you guys. (MP: long live the arctic dinosaur)

Friends: you rock, stay weird!

Good luck 2013!

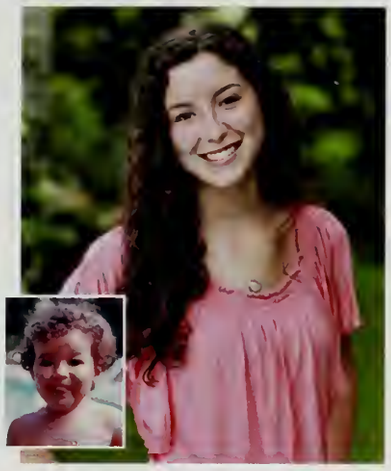

Juliana Arenas

Thank you so much to all my family for your constant love and support. Thanks to all my teachers and coaches for your guidance and instruction in helping me get to where I am today. To all my friends, my crew team, my carpool, so many good times, love you all!

Congratulations 2013!

"Everything you can imagine is real." Pablo Picasso

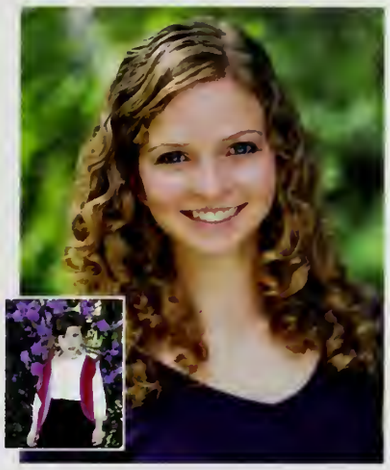

Caroline Ayanian

Thank you Mom, Dad, Jack, Hallie, and JT, for you amazing love and support. To my football brothers, you really are my second family. #HUUUHH! To the physics group, I won't forget any of you. THE CREW, I hope we spend many more summers together. I love each and every one of you guys.

"Always aim for the Moon, even if you miss, you'll land among the stars." -W. Clement Stone

2013, the world awaits.

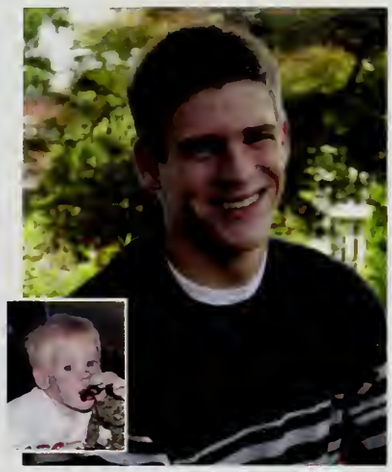

Drew Bachman

Thanks to Mom and Dad for all the help you've given me over the years. I wouldn't be the person I am today without you.

Thanks to all the people in LRT especially Mr. Clancy for not only being a great teacher, but also for being a great friend.

Good luck to all my friends I'll miss you all so much! #NC. WR. BT. JD. CC. PG. WC. AA.

Connor Ball

"It always seems impossible until it's done." -Nelson Mandela

Thank you to everyone for a great four years. It's been fun.

Best of luck 2013!

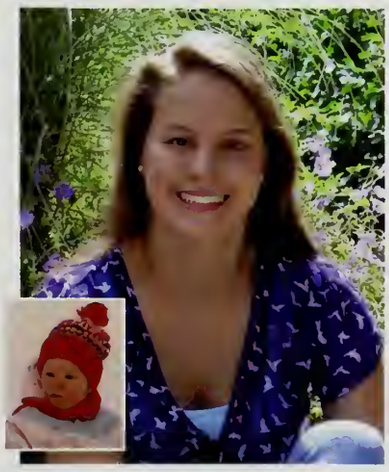

Kristina Barakov

Thanks for everything Mom and Dad, couldn't have done it without you Eleanor and Ev, love you guys

ACE, two best sisters I could ask for. Al you're the best.

Swimmies love you guys so much it's unreal. Down to Fhock, keep on dancing fhockey girls

The crew & cryptic thunder-good times good times

Good luck T and Nick, last 2.

Stay firm Fantasia. It's been real.

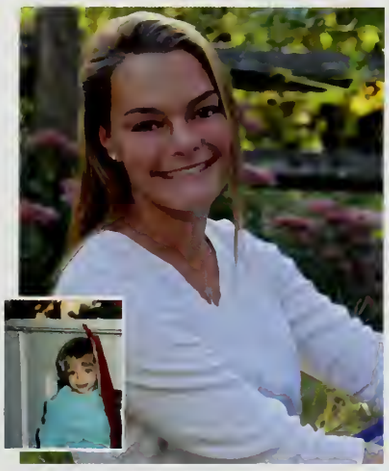

Catherine Barber

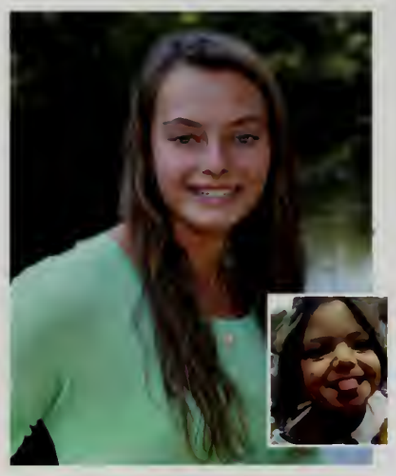

Ellen Barber

Thanks Mom, Dad, Ev, and Cath you guys mean the world to me.
Thanks to all my friends, teachers, and my girl Fantasia
To the crew ya'll are the best
Field hockey: Keep fhockin' it up
Swimming: "yes! the parties rockin and there ain't no stoppin'."
ACE too many memories.

"Imperfection is beauty, madness is genius and it's better to be absolutely ridiculous than absolutely boring."

Good luck 2013.

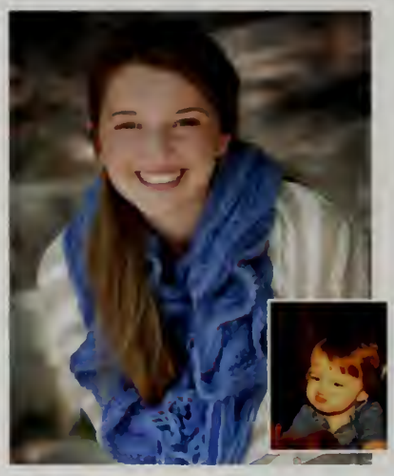

Melanie Barber

"Happiness depends on happenings. Joy depends on Christ."
Mom and Dad-I love you SO much
Nick and Kenz- I'm so inspired by your kindness and sense of humor. Keep being yourselves.
To all of my friends (especially DH)- Thanks for brightening my high school years and always being there!!
To my teachers-You have made the difference, thank you!
Philippians 4:8
Fac Latinam.

Devin Barnes

It's been an amazing four years. Thank you to all who have supported me. Love you mom, dad, Daniel, Gree, and all my friends who have made me realize I'm not the weirdest person in this school. I wish you all luck class '13. Peace out Wayland High.

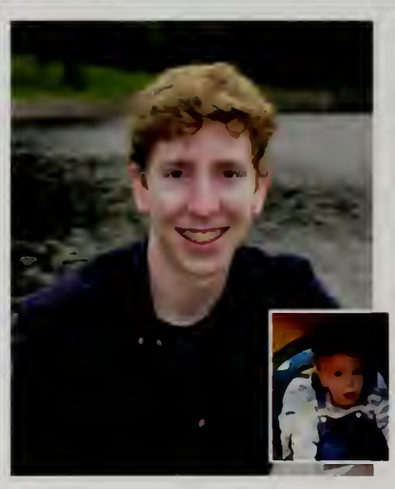

Scott Becker

Thanks to everyone who has helped me through high school. To Mom, Dad, Matt, Chris, Andrew, Aiden, and my sisters Casey and Caitlin, you guys are the best family ever.

To my swim buds - Mbwajike na Majembe. Keep killing it.

"Wisdom is knowing what to do next. Virtue is doing it."

Tucker Beckett

T.S. Eliot once said "We shall not cease from exploration, and the end of our exploring will be to arrive where we started and know the place for the first time." Well, here we go, out into the world to begin the greatest journey of our lives. For now, we have only our futures before us. So we'll descend into the current, either to push on or be borne backwards. The power is ours.

Jaleel Bell

IThe most important people who had my back were
My mom, sister, & dad, I love you guys & Kaedin too.
Thanks Liddell, Mrs. Manning, Ms. Thompson, math department,
Mrs. & Mr. Armentano you never failed in supporting me.
And LRT you were always there to lend a hand;
Dowd, Clancy, Fowks & Mrs. Ablondi.
Lunch ladies since freshman year you were the best,
The janitors you guys were the funniest constantly joking.
Also Ms. Sacramone & Girard. And K. Thames thanks for being there too.

"Dream as if you will live forever. Live as if you'll die today." - James Dean
Mom, Dad, Emily and Sarah, thanks for everything. I couldn't have done it without you.
To all my friends, thanks for the good times, sure they will be more.
WW crew it's been great. Good luck to 2013

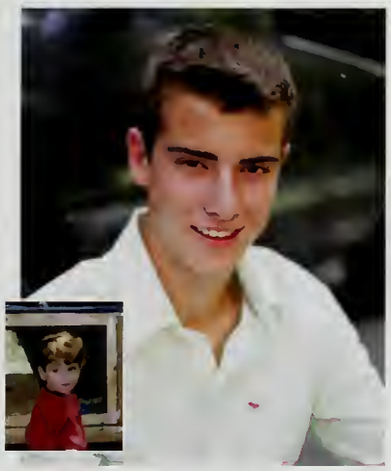

Alex Bierman

"Well, life is about love, last minutes and lost evenings,
About fire in our bellies and furtive little feelings,
And the aching amplitudes that set our needles all a-flickering,
And they help us with remembering
That the only thing that's left to do is live."

-Frank Turner, 'I knew Prufrock Before He Got Famous'

Rebecca Black

To the girls&guys, so many memories love you all thanks for always keeping me laughing
Mom&Dad thanks for supporting me in all my dreams. RJ you're the best big bro I could have ever asked for thanks for always having my back
GKM love you to the moon and back
2013 we did it! We made our mark on this town go and make a mark on this world. Accomplish all your dreams and never change. We da '13est ;)

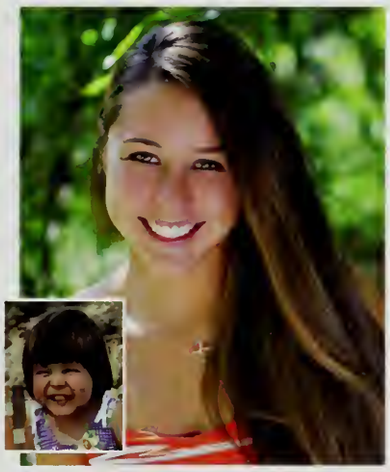

Courtney Bolivar

Too many shout outs for 400 characters. Mom-given me everything a son could ask, thanks. Brothers RB IB KB DB-love our different bonds, the memories are endless. My dudes, it's been a pleasure–some of the craziest times I've experienced with y'all. Prom weekends 2012 GATs. Ladies, you've kept it real-gts wit u girls. mm-thanks for the memories. Shout out to all my teachers n coaches through the yrs. Keep on stuntin 2013, peace out everybody.

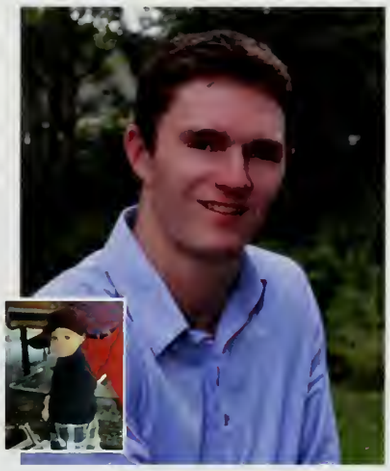

Mark Bonner

"Grab the blue drink and get the guys together!" no matter who said this or when it was said, it was followed by a good time.

I love you guys, high school has been a long journey but its been a great one.

Thank you Mom, Dad, and Marissa, for helping me through tough times, I probably couldn't have done it without you, and it means a lot knowing you guys will be there to support me if/when I need it.

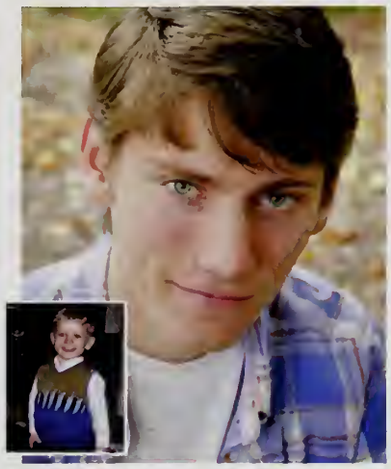

Chase Botticelli

L
Mom&Dad-thanks for everything you've done
Cheer<3 JN good luck keepin em in line
To my ladiieess I never coulda made it through life without you
love you forever!! I'll miss you like crazy
MB JF KM NP
Lezbehonest
Jenny Craig-Chuck-Lacoste-Revolver-The Philosopher-God-Voldemort(voldy)<3 JG;)
"Every second counts on a clock that's tickin', we goda live like we're dying" Kris Allen
Congrats '13 We made it!

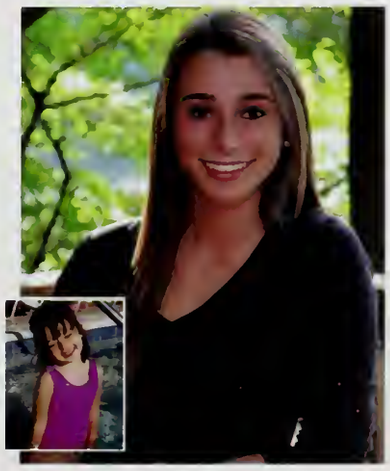

Brooke Elizabeth Brennan

"Be who you are and say what you feel,
because those who mind don't matter,
and those who matter don't mind."
-Dr. Seuss
Thank you to all my friends and family

Samantha Briasco-Stewart

To my friends, family, teachers, coaches, and class of 2013,

Thank you for the smiles and the laughs, they have made me happier.
Thank you for the lessons, they have made me wiser.
Thank you for the challenges, they have made me stronger.
Thank you for the inspiration and encouragement, they have driven me.
Thank you for the memories and the experiences; they will never be forgotten.

Hannah Brigham

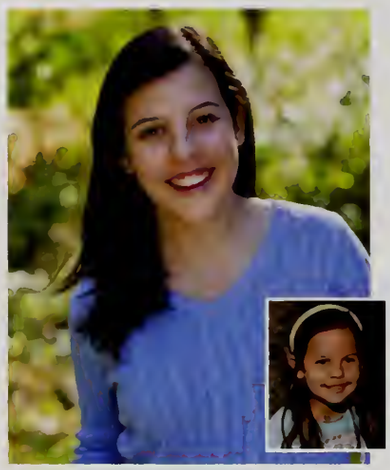

"enjoy the roller coaster that is life" ZM
peace and chicken grease,
i'm done.

Ashley Brocado

O

"If you believe in yourself and with a tiny pinch of magic, all your dreams can come true." –Spongebob Squarepants

My volleyball squad, you all mean so much to me. Volleyball, I spike that!

And to my girls, I love you all more than life. It's hard to imagine being without you for another four years. Love you guys!!! BB JF KM NP

The Secret-Twitter-The Grim Reaper -The Black Albino -Jezebel-Pota Te

Madeline Brown

Thank you mom and dad for always supporting me and being there for me every step of the way, I love you both so much!

FLG, NFS, BD: I'm going to miss you all so much!

I love you to the moon and back Branwen Defren!

To my ICB "this is what makes us girls" LANA FOREVER! Stay in touch girlies!

"its not about the destination, its about the journey"

Sorenna Brown

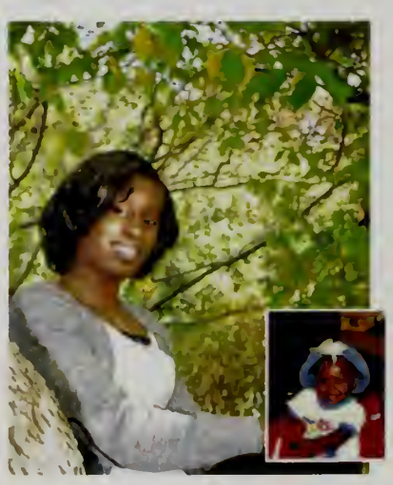

I can't believe my high school experience ends here. But now I can move on to the next chapter in my life and bring along the skills and good values I've learned while here at Wayland high school. I've made friendships here that bettered me as a person and will last a lifetime. I wouldn't be where I am today without the support from my mom and dad so thank you and I love you both.
Live, Laugh, Love

Adrianna Bryan

"If you're going to try, go all the way. There is no other feeling like that. You will be alone with the gods, and the nights will flame with fire. You will ride life straight to perfect laughter. It's the only good fight there is."
— Factotum (1975) by Charles Bukowski

Aurora Burgos

Thank you to my sisters for always being there for me. I'll always have your back no matter what. CB, JB, JB
Special thanks to my mom and dad for pushing me through the college process and dealing and helping me through all my years. I love you all!
Keep in touch CC, CL, WC, RM, EB, CB, AW, BD
BVS- "They got watermelons " #winning finger
"The years go by and time just seems to fly but the memories remain"
September By Daughtry
2013 Best of luck to you all!

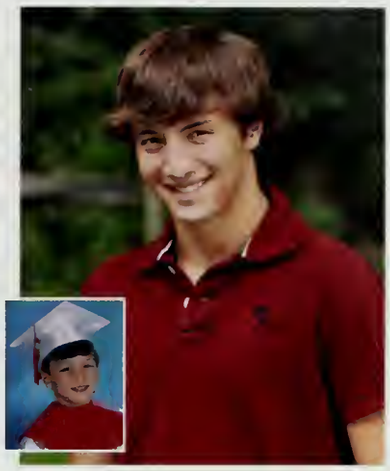

Michael Burke

Mom&Nana-Thanks for everything you guys are my heroes i couldn't have made it without you I love you guys too much!
SEC,CEM,RBN,MAF, SJO, KO KRT,YS,Thanks for the all the memories &laughs ilove you guys<3
Spinelli,Cutler and Mitchell family thank you all for your love, hospitality and treating me like one of your own
Ms.Figueira/LRT thanks for always believing in me
Congrats2013 we did it !
Lets blaze our own trail;)

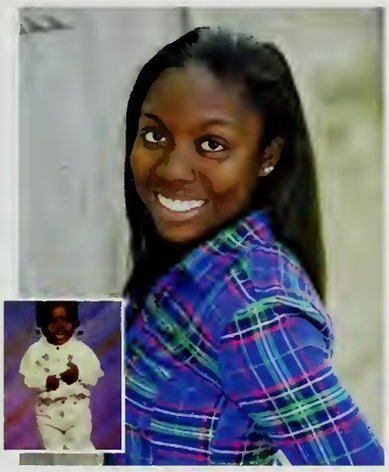

Mishyia Burns

Mom-you are my rock, I love you with all my heart
Jack-you deserve the best, love you Bro
AV-thanks for being you
MD MK NP HK MW AD MH CB EB-you are truly special people, never change
PG-stay cla$$y BFF
Mr. G-thanks for being the father figure I needed
Clueless is my bible; you're my idol Cher
Thy eternal summer shall not fade
Cape crew for life
Stay firm Fantasia
I fully intend to become a crazy cat lady

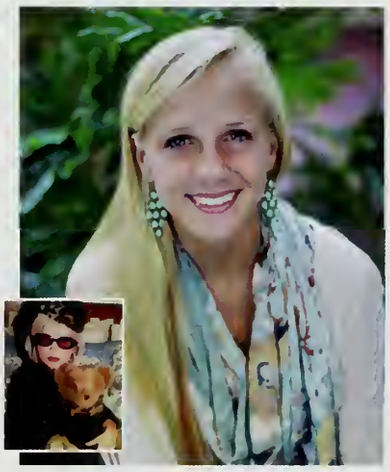

Kela Butts

"Twenty years from now you will be more disappointed by the things that you didn't do than by the ones you did do. So throw off the bowlines. Sail away from the safe harbor. Catch the trade winds in your sails. Explore. Dream. Discover."
-Mark Twain

Congrats 2013! Best of luck to all of you.

Mãe, thanks for everything. Words can't describe how much I appreciate everything you've done and do for me.

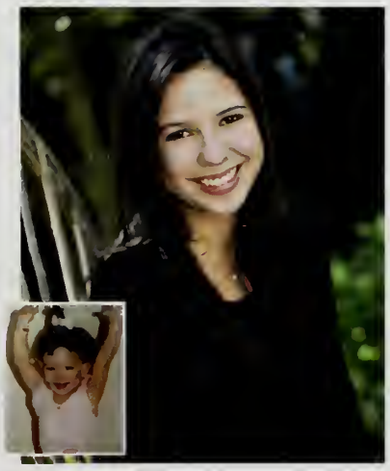

Sarah Camisao

To my family, thank you for these past 4 years-I couldn't have done it without you guys

Jen & Reg–you guys are the best sisters anyone could ever ask for
To all my boys–thanks for all the laughs and for always being there
To all my girls–you're all incredible, I couldn't have asked for better friends
LDA

2013, love you all so much-do big things
"Life is short but sweet for certain"-Dave Matthews Band

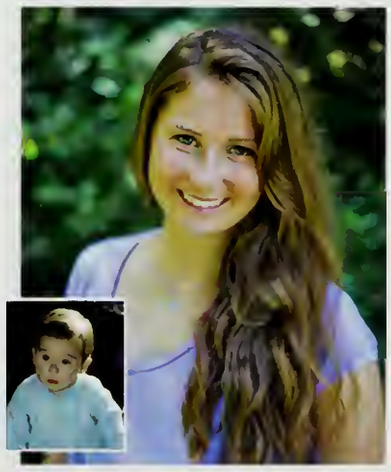

Drew Canavan

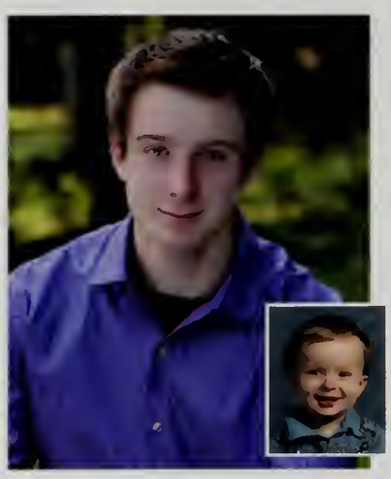

Kevin Capasso

Our little group has always been
And always will until the end-Kurt Cobain

The question isn't who is going to let me; it's who is going to stop me.-Ayn Rand

Jimmy Carmichael

Thanks Ma and Pa for everything over the years and for never giving up on me. Andy and Brian keep on trucking. Great memories, So much fun and laughter.

Terance Cheung

CC, BT, CW, NC, MP, and WO, high school would not have been what it was without you guys. You've definitely the realist bros.

I'm a man of few words, but if I have one thing to say about our time here, it's that we've come one hell of a long way.

Cameron Chin

"All our dreams can come true if we have the courage to pursue them." –Walt Disney.
Class of''13, you're the best, I couldn't have asked for anything more. To my boys: MG,YS,JG,DC,HL,CE,BG,DM,AH,DK I love yall. To the football and bball squad. To all my new friends Love you guys. Most importantly to my parents could not have done anything without you, love you guys. Lets do big things '13#Turnup

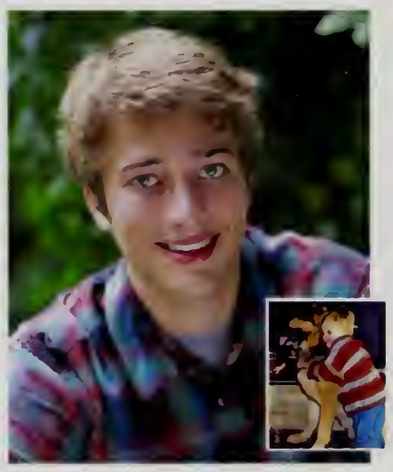

Lucas Clark

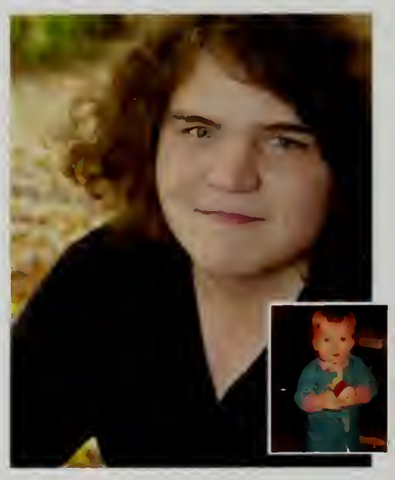

Kyle Clifford

I can't believe that I'm graduating high school already... It seems like not too long ago I was in elementary school... I just wanted to say something to my friends. I'd try listing all of you but I feel like I'd forget someone obvious right now, so I'm just going to assume you know who you are. Anyways. I just wanted to say thank you. For helping me get through high school and for putting up with me through it all. I'm going to miss being able to see you guys everyday. I hope that you all live the happiest life that you can. Goodbye.

We've been waiting for this year for so long. I'm sad it came so soon, but it's been eventful. I'll miss all of you, but I gotta give it to a certain few. Thanks Ms. Fowks and Montrose for putting up with me, I've been a pain. Of course my main bro's C.W. W.O. The Otang T.C. and bow tie. Everything we've done has lead us here, a lot more good times to come. Also thanks to WHS Rasslin for getting me through high school, definitely couldn't have done it without my coaches. Throwback to 10' n 11' for making me the wrestler I am today, can't thank em enough. .

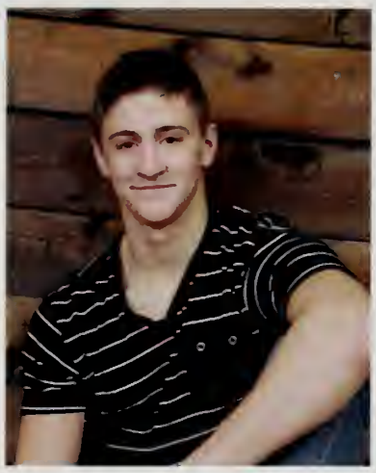

Nick Coffin

Mom Dad love you guys thanks for everything
Thanks Ally and Brian, keep the good Cohen name strong
Thanks to all the teachers who helped me special shout out to Ms. Sherry
Soccer and volleyball squads love you guys never going to forget our seasons together
All my friends' thank you guys through all the ups and downs you guys were always there for me you know who you are
"Get busy living, or get busy dying" –Shawshank Redemption

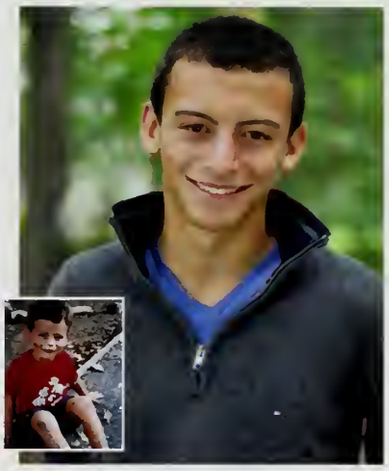

David Cohen

"I want to stand as close to the edge as I can without going over. Out on the edge you see all the kinds of things you can't see from the center." Thanks to the little group that's always been. We had some fun. Shout to the D-Crew for being awesome, stay sexc. Shut up and run. Display adaptability. Stay classy. And remember, the enemy's gate is down.

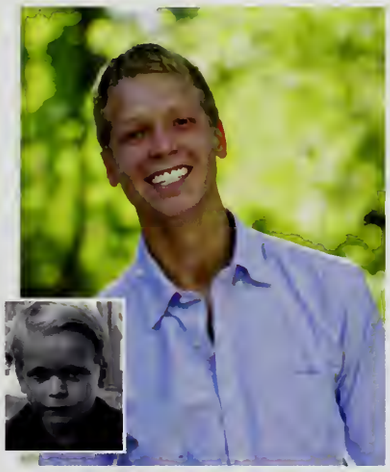

Nick Condry

Danny Conley

We did it 2013!

Mom, Mike, and Kiera- Love you guys, thanks for everything.

The Crew

Thanks to my coaches and teachers for pushing me and helping me get to where I am.

BVS 2012: I'm gonna miss it.

"Clap for him!"- Nasser Balinda

Chris Connell

wavy in the dub!
Its been nice crew we did it with no regrets!

R.I.P trap

Craig Connelly

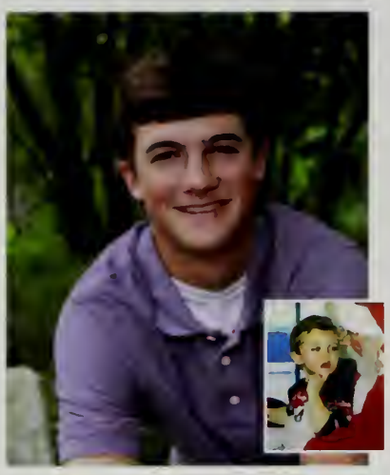

Nick Constantine

Thanks Mom and Dad, I wouldn't be who I am today if it wasn't for you guys.

Thanks Nat, you were always there for me when I needed it most. Good luck with high school. Go get it!

To all of my friends, this isn't goodbye. Good luck with everything. It's been fun.
AA CB NT SS
Good luck 2013

"You owe it to yourself to be the best you can possible be – in baseball and in life." - Pete Rose

"Let's do this!"

Zander Cowen

We stand. Tall. Prideful. Optimistic. We are graduates. We are watching life begin to unravel. As children we asked ourselves, "What do you want to be when you grow up?" Well, class of '13, now its time to write the script. Find what you love and let it guide you towards the future. Be grateful. Be reckless. Take Risks. To my incredible family, I love you to the bitter end. Dcrew, stay cla$$y.

Will Curry

Thanks Mom and Dad, Meaghan, Caitlin, Pickett, and Rizzo couldn't have done it with out you

To all the soccer boys wouldn't have spent my last season with anyone else. Hockey boys you guys are like my brothers, it's been one hell of a ride
To all the V-Ball kids lets keep up the volleyball shenanigans.

The Crew

Yo, Remember that time at Loker? JB,BB,CL

"Life's a garden, Dig it." ~ Joe Dirt

Doug Curtin

"We will run and not grow weary
For our God will be our strength
And we will fly like an eagle
We will rise again"

Thanks to my family for letting me talk through dinner even when no one was listening.
Thanks to my friends, even though I am loud and embarrassing you still find a way to put up with me.

Mbwajike na Majembe.
God Bless America.
Keep the Faith. Thank God. Amen!

Genna Cutitta

Mom&Dad&Liv- Love you guys more than anything, Salitskys- for being my second family. Kenzie- you're my other half, WAYLAX&HEART- Amy&Ginge. TK see you in borabora. BTP- Thanks for being my brothers&stayclassy,Girls- Keep dancing. AL,SN,AH- for being everything.

"Create the highest, grandest vision possible for your life, because you become what you believe"- Oprah

2013- it's just the beginning

Abigail Lee Cutler

"Blessed are ye that weep now: for ye shall laugh"
Thank you Mom and Dad
SEC KLC BJC JJM LAL KET MAB JOM SCG XNK <3

I am so grateful for my high school experiences and the people who made them unforgettable. Thank you Mom, Dad, Charlie, and the other six of the ten for loving me and letting me know it. Thanks to the school and sports friends who helped me laugh through every single week, the best friends who I leaned on, and the CBC friends who shaped who I am. I love each of you with all of my heart!

Alice D'Orlando

Congrats 2013! Love you Nat crib mates for life. Arielle + Lily, love you guys! Couldn't have done this without you! Thank you Mom for always pushing me, love you! Ms. Fowks I don't know how I would have finished a book without you, you saved me in LRT. Kelly love you so much, you've always been there for me. Class of 2013 its been a great ride, but its time to get off, and start the next chapter

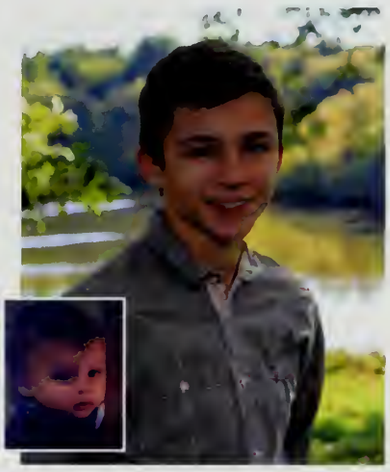

Ricky Davies

I would like to thank my family and friends for the love and support they showed me throughout the years.

Robert Bruce Dawe

Its been a long ride, its almost over, and we're all starting a new life. Lifes been crazy these past 17 years.
Shout out to the two people that got me here, mum and dad I love you and I wouldn't be here if it weren't for you!
DD AD RD love you guys!
Gotta love running down the street and losing a slow one, JD TK DH
Happy Hollow was the best! JD MP it was fun, it wont run out. JF<3 BM MD BT MB KK

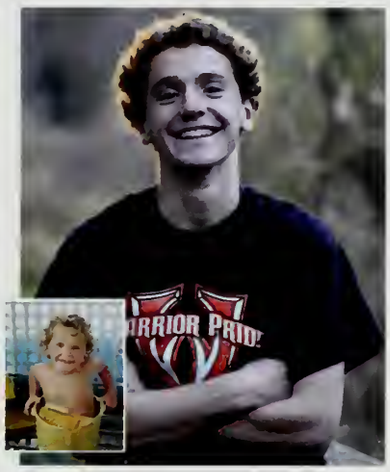

Joey Defina

"The days are long but the years are short" Gretchen Rubin
Thanks to my family for giving me every opportunity for success and happiness
Heart '12-Thanks for making my last year of soccer such a memorable one!
CM&MK-You guys are the greatest love you SO much!
NS- BFF's you and me-nothing can change that, it's destiny! Peace
'13-You all made my high school experience the greatest, good luck everyone!

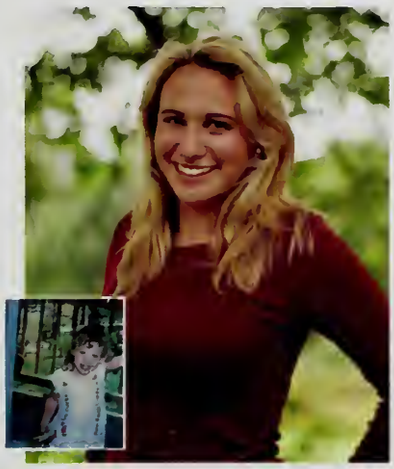

Branwen Defren

Thanks Mom and Dad, I love you
Anna you're the best
I couldn't have done it without you guys

JD, MP, TK, TL,
Boys for life, we've had so many good times,
They can't stop now.

Class of 2013, you're the biggest family I've had,
I love you all; keep it classy my friends never forget

"It sure left its mark on us, we sure left our mark on it
We let the world know we were here, with everything we did"

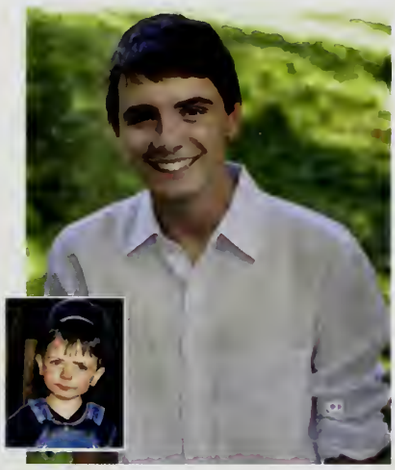

Jack Demersky

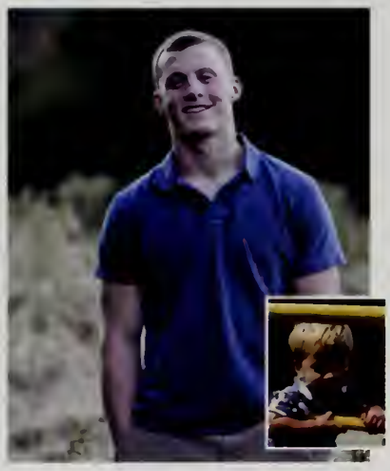

Matthew Devlin

To my boys KK JC BT MB SR BM WG MP DM BG AH and all the other dudes I've grown up with it's been great. Lets keep it that way Football 2012 I'll never forget
My ladies whom I've known forever GC AL SN AH and all the other ladies I've grown up with I've had lots of fun.
Especially MF all the great times
Especially to my family they're the best
Last but not least class of 13 is the best class in history

Mary Downs

Thanks to everyone who has helped me throughout the years.
Mom, Dad, Trav, Em, An – you guys rock, thanks for everything and for putting up with me for all these years, I love you all so much. Good luck alone next year Anna, ahhh!

To my friends – you guys are the best, I love you all to death.

"One day your life will flash before your eyes. Make sure it's worth watching." – Gerard Way

Proverbs 17:22

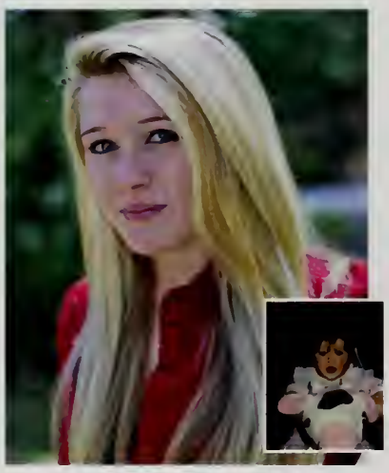

Joanna Lee Duffy

Thanks to my Mom, Dad, Bobby, & Katie, you have been the greatest inspirations in my life, and I wouldn't have made it without you.

"We gain strength, and courage, and confidence by each experience in which we really stop to look fear in the face... we must do that which we think we cannot" -Eleanor Roosevelt

Thanks for such a great year!
Congrats 2013,
Goodluck! its been good.

Brielle Durant

Mom & Dad-Thanks for everything, especially our great family trips and adventures
Carley-Sistaa love ya forever and remember me when you're famous
Timmy-Thanks for being the best little brother and always looking up to me

To all my friends throughout the years love you all. So many fun times together and you always keep me laughing. Gonna miss you guys SO much
Shout out to my fhockey girls-best team ever
Henry, Gumbo, Scout <3

13ringin' sexy back

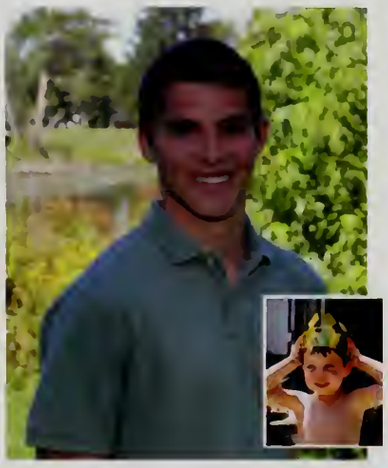

Matt Edwards

Mom and Dad - Thanks for everything
Becca and Kep < Pippa and Me (love you guys)
Pippa- Good luck ya mooch
Love You Chester
Thanks to all my coaches and friends who pushed me throughout my life
PG, RM, JR - Thanks for all the good times
BVS
"Nothing safe is worth the drive" -TAS
"Where your treasure is, there will your heart be also" -JKR

BC & APL - Good luck and win something for once
CFC
Ima be rich.

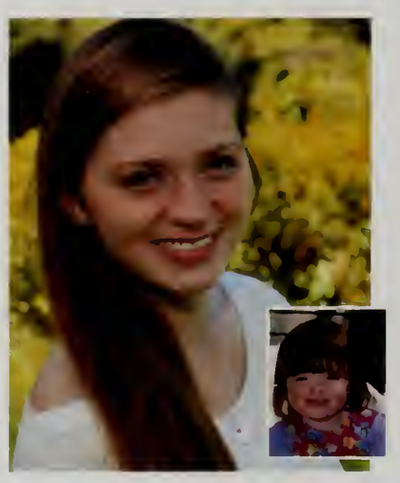

Pippa Edwards

"Discovery consists not in seeking new lands but in seeing with new eyes." -Marcel Proust

Mum and Dad - thank you for your love and support through everything.

Matt, Becca and Kep - I love you, never change.

Thanks to everyone who has helped make me who I am.

To all my incredible friends - much love.

"Even the smallest person can change the course of the future." –J.R.R. Tolkien

Thank you Mom, Dad, Bryan and Jonathan. I couldn't have done anything without you guys.

Shout out to my boys. We have had some crazy times. Do it big in college.

Class of 2013 we did it. Have fun out there.

Christian Eng

"'When you wake up in the morning, Pooh,' said Piglet at last, 'what's the first thing you say to yourself?' 'What's for breakfast?' said Pooh. 'What do you say, Piglet?' 'I say, I wonder what's going to happen exciting today?' said Piglet. Pooh nodded thoughtfully. 'It's the same thing,' he said."

Thanks to my family, teachers and friends for helping me through these past 4 years. Good luck Aido!

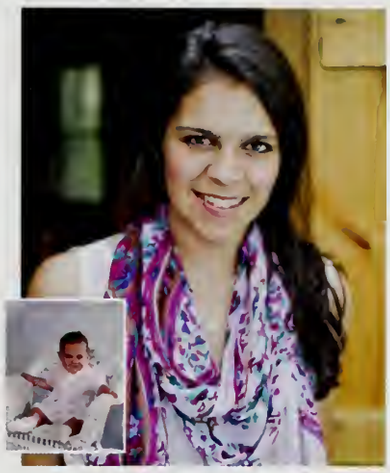

Brigid Falvey

It does not do to dwell on dreams and forget to live – Albus Dumbledore

MRJ.LKM. After all this time? – Always. Matt -- until the very end

fire pride heart, ballers, laxers -– keep those victory cheers coming fac latinam.

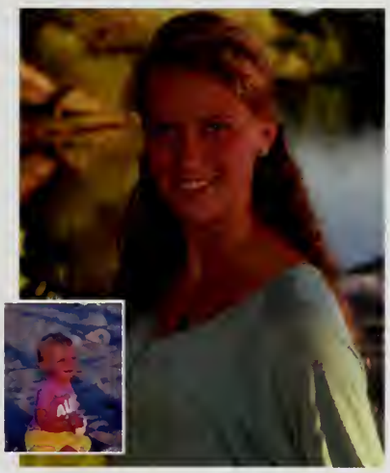

Morgan Fletcher

Thanks to Mum&Dad for growing me
Eva&PJ for coming along for the ride
Nicky for making me laugh
G couldnt have done it without you
Ida&*$ fam yall rock the cabana
My12 ladies. Miss you already
To my fellas, stay beefy
KT princess take care of the babe for me
CM thick or thin youre a coolcat
MFC you are family &pic&riz
2013 Ill missya but I know you all will do great things!
"I didnt choose the thug life, the thug life chose me"

Marguerite Flynn

L
Mom&Dad- Thanks for everything you have done for me. I wouldn't be the person I am today without you guys! Kev, Jenn, Jeff, Ris, Sam, Mas& Frost-ILY!
KM NP BB MB
I love you all so much& you mean the world to me!
Here's to even more amazing memories& to adult sleepovers
Catherine-my sister
Lucky<3, Ronald MD, Pouf-my boys
MADS
"Celebrate we will because life is short but sweet for certain"–DMB

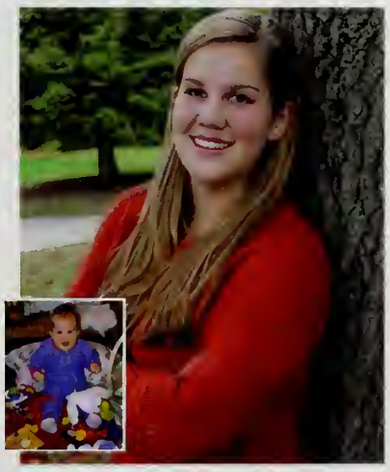

Jaimie Forti

Mom and Dad, there is no doubt in my mind that I wouldn't be here without your continuous love and support. To my brothers and sister for being the best siblings in the world, I certainly wouldn't be the same without growing up with you guys! To all my friends and cousins and teachers: growing up with all of you was truly one of the best parts of my childhood.

Lastly, I wish everybody in our graduating class all the best! Congrats 2013! We did it.

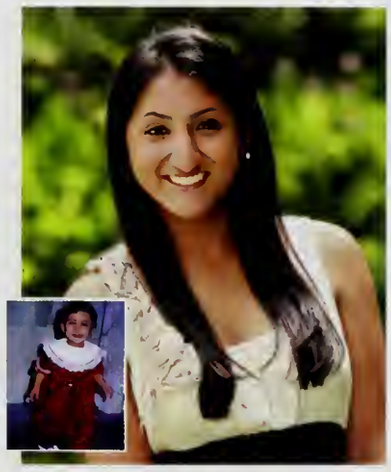

Christine Francis

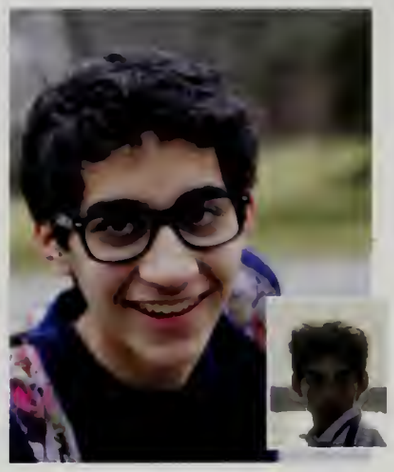

"It's a trap" -Admiral Ackbar

Max Freedberg

Thank you to everyone who has made these years so enjoyable. Best of luck to you all.

"Thousands of candles can be lit from a single candle, and the life of the candle will not be shortened. Happiness never decreases by being shared." Siddhartha Gautama

Andy Freedman

Ima miss everything about high school, & funny thing is im never gonna remember class. My boys THL, Fb team, bball team, ladies, ill never forget yall. We grew up together, raged together, hit the waves together. We never gon' dock. Mom, dad, couldnt have done it without u guys, thanx for everything, Dianna live it up. This is it, the fat lady's ready to sing, 2013 we did it manee! Stay TURNT! Cherry, out

Brian Garcia

Thanks to all my friends and family for the support that you guys have given me throughout the last 4 years. I wouldn't have made it without you guys.

Thanks 2013 and good luck!

Kevin Ge

To H.Nicks and E.D.B. I couldn't have done it without you girls, Seriously.
To Little Liz, I love you and good luck with the rest of High School.
To everyone else, Hakuna Matata.

'13est Class Ever

Christine George

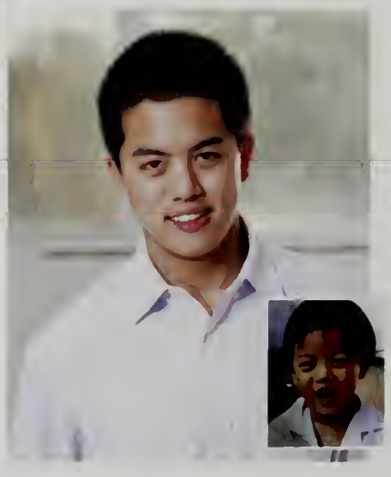

Mom&Dad—Thanks for everything and fo puttin up with me and not puttin me up...(for adoption)I love yous Nikki&Pete—Thanks for being the best siblings I could ever asked for, I may not show it but I love yous da most. Nikki Good Luck! ME,RM,JR,CL,WC—Much fun we had, like omg you guys ARE my besties CSM less than three Hockey Boys, Muzzy, Rosie&EB I love you guys, hell of a ride ;)#10 @sak_attack69

Patrick Gerjarusak

Firstly, I want thank God for everything I have, and then I want to thank my Mom, Dad, and siblings for all the advice and help they've given me throughout high school. I may not act like it, but I am truly grateful for everything you've done for me. I feel like a little kid even though I'm going to be in college soon, but I hope I've matured. I'm going to work hard to make my family proud.

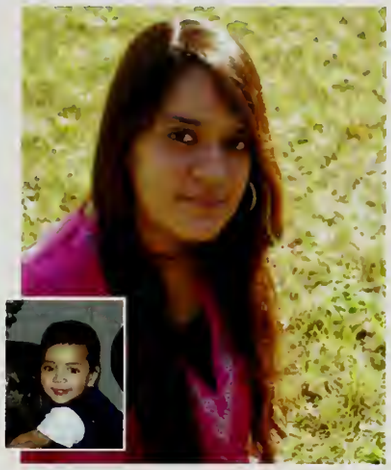

Tooba Gilani

You don't know how strong you truly are until you have been pushed to your breaking point.

I want to give special thanks to DF, MF, and LG.

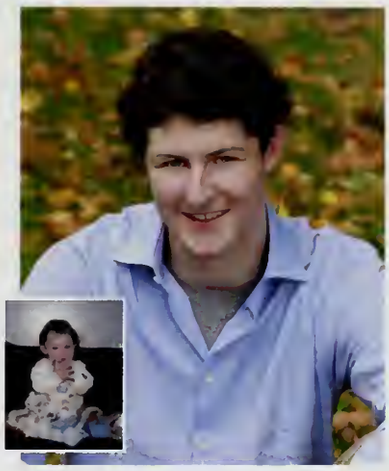

Michael Gilbert

"The way to happiness: Keep your heart free from hate, your mind from worry. Live simply, expect little, give much. Scatter sunshine, forget self, think of others. Try this for a week and you will be surprised." -Norman Vincent Peale
"When the power of love overcomes the love of power, the world will know peace." - Jimi Hendrix
Thanks Mom, Dad, Ryan, and Will.
Shoutouts to BC CD MG DC CW JH CM

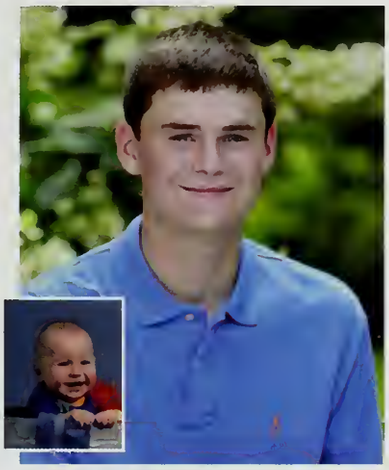

Matthew Glynn

Man I'm gonna miss high school, made some great friends here. Shout out to the boys YS MG DC HL DK CE CC AH, fb boys GATA, rasslin caps NC KK, my girls GM RM love u kids, BB. Mike, have fun out there kid, make some memories. Mom, I love you so much. I know you're watching out for me up there. Aunti Di, words cant express how much you've done for me. Roads been rough guys, but we made it. '13 TURN UP

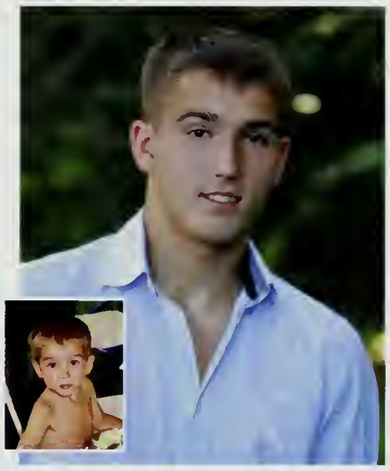

Jesse Goddard

Thanks Mom, Dad, Julia, and Olivia for always being there for me.
Olivia- You are the toughest person I know, you're my hero, I love you.
To the Boys- It's been a lot of fun, I'm going to miss you guys.
'13- All the memories will never be forgotten, we did it. Always remember to slow down and enjoy it.

"Don't ever let someone tell you, you can't do something."

Good Luck '13

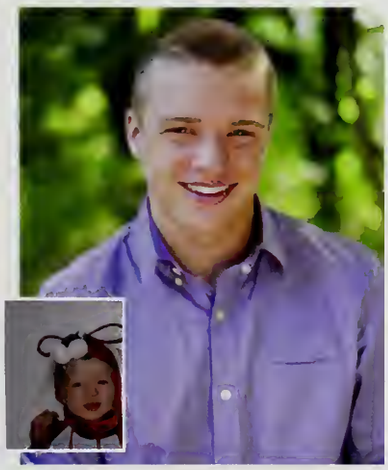

Matthew Goddard

Dad, Mom, & Rich, thank you for supporting me all these years, while putting up with all my absurdities. Allie, I would never be who I am today if it weren't you. I love you!

Thanks to my friends who have filled my life in Wayland with endless, irregardless entertainment.

Congrats 2013, we did it!

#highschooliconqueredyou

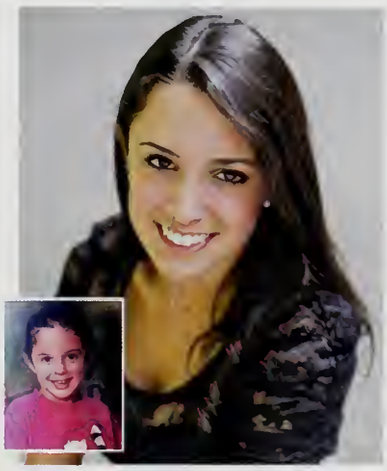

Cori Gold

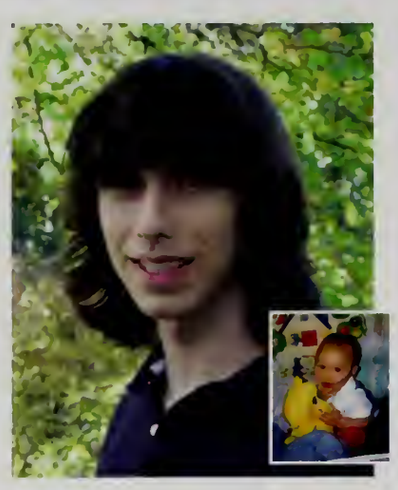

Samuel Goldberg

Four years of learning and seeing my friends each day.
And they were priceless.

I have learned so much here at Wayland High School, and all of my fun and interesting teachers made my experience as great as it was(very!). A big thanks goes to all of them! To all of my friends: thanks for the wild ride and wonderful memories. Stay in touch!

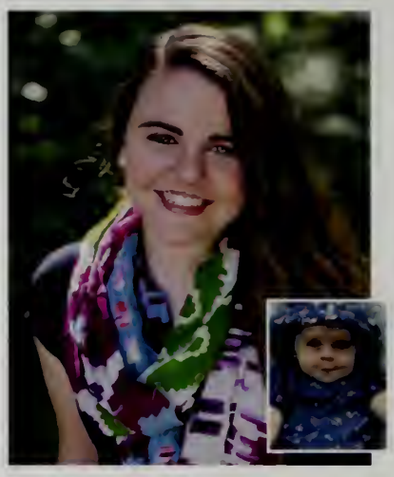

Flora Goodman

2013 - its been real, but all good things must come to an end.
Thanks to everyone, so many memories I'll never forget!
Shout out to my family for all your support, love you guys

nfs, 10 years&counting
sjb, so glad you moved to wayland honey darlin
ocm&drs, you both suck for leaving WHS
good luck next year as, rs, av & es
love you all

"It's not where you are that counts, it's who you are there with"

Jason Goodman

Some parting thoughts:
We're all going to die. (So it goes.) Liberals want to take away your hard-earned childhood. Sometimes old chocolate gets dry and icky. You'll never be the best. Benghazi.

"Carpe yourself some diem." ("The farmer of the farmer to the farmer...")
-John Keating

"Quotes are for the weak."
-Ryan Budnick

"Respect my authoritah?"
-Giant Stone John Wilkes Booth's Trey Parker impression

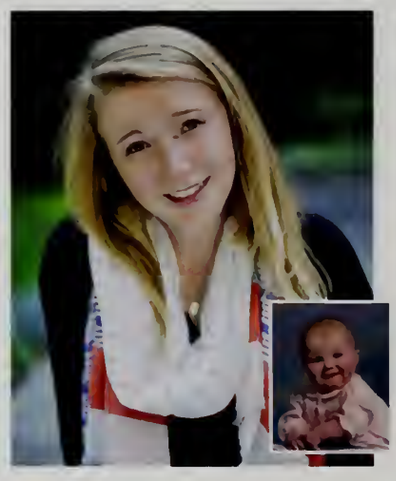

Paige Gould

To my friends&family, I love you, thank you for everything.
2013-Love you guys
ladies&gents thanks for the GTs over the years
DC RM you're like sisters
Meg, 17 summers together, I'll miss you
Fhockey=JD love
Opa, keep on smiling

"Be the change you wish to see in the world." Gandhi

We did it 2013! Good luck with whatever life brings you!
See you all at the reunion!

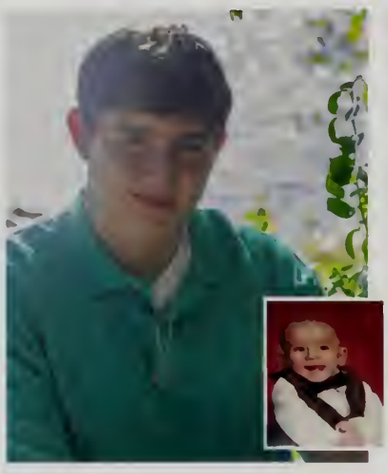

Ethan Greenberg

"I'm proud to be different, it's the best thing about me" - Chris Colfer
"Being part of something special makes you special" - Lea Michelle
For everyone who had/does/or ever will believe in me, thank you. The road everyone travels is long but with the help of others shortcuts are made. *EHG*

Will Gunshenan

"honkey" "one love"
Toro Gang.Heres to eating every food w/ chop sticks.
beliefs:an eye for an eye,reincarnation,aliens, spirits,karma,no such thing as fate
shoutouts:my main meats,claypit dugs,jrs ukno who u r,proto,& dank alum
lessons:RB: the greater the beauty, the more memorable the journey.Football: family is not defined by blood.
"Beware the barrenness of a busy life"
Socrates
"To be is to do"
-GUNS

Good luck 2013!

To my friends and family, thanks for all the support and good times

"Isn't it funny how day by day nothing changes, but when you look back everything's different."
- C.S. Lewis

Larry Guo

Here's that figurative road we've heard oh-so much about. Many if not all, will achieve their dreams. Let me leave you with a question, how many steps are you willing to take before you do reach that dream? So, here's that figurative road again and there's that figurative first step. Just remember, where you are going and have a blast getting there! Nunquam singularis.

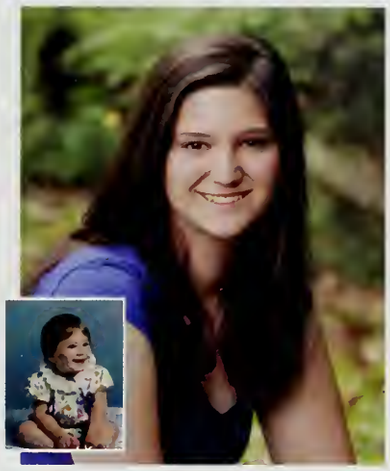

Adina Gvili

Mom, Dad, Sean and Mark thanks for everything throughout the years, love you guys.
W/W it's been more than amazing. I'll miss you all so much, thanks for the past four seasons, good luck!
Thanks to all my friends, you guys are the best.
It's hard to sum up these past four years, but they've been great. Good luck 2013!
"Great moments are born from great opportunities."
–Herb Brook

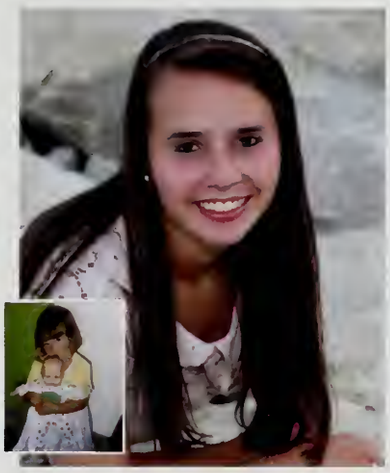

Jane Taylor Haffey

"We cannot tell what may happen to us in the strange medley of life. But we can decide what happens in us- how we can take it, what we can do with it- and that is what really counts in the end. How to take the raw stuff of life and make it a thing of worth and beauty- that is the test of living." -Joseph Fort Newton

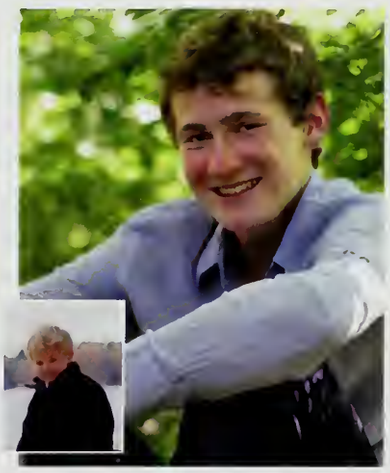

Sam Halliwell

"You must do something to make your world more beautiful." –Miss Rumphius

To my wonderful friends who have made my life more beautiful, thank you.

0916, love you.

AL, SN and GC

BTP

A-S

Amelia Haney

To all of my friends, especially Carly, Larry, Hannah, Kira, Alex B, Alex K, Emily and Gab. You guys are so supportive and you always make me laugh!
Annelise, Elena, and Jason: I miss you guys! Keep visiting and so will I!
Nathan: I always thought we would graduate together, but I suppose moving to Senegal is a bit more exciting :)
And Blake: Have fun next year! We've come a long way since KOYS :)

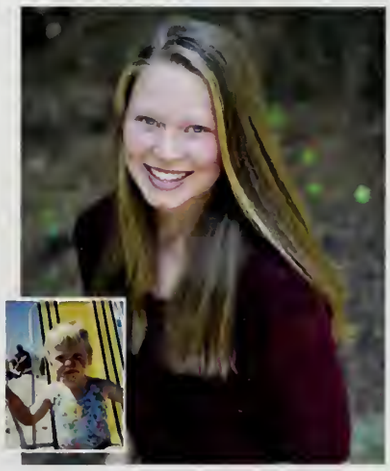

Rebecca Maile Harris

"But I think Mr. Frodo, I do understand. I know now. Folk in those stories had lots of chances of turning back, only they didn't. They kept going. Because they were holding onto something. That there's something good in this world, Mr. Frodo, and it's worth fighting for."
Wayland Mens Soccer,
#vballshenanigans
All my friends and family, thank you
#4 on the field #1 in your heart
Mazel Tov 2013!

Ben Haspel

To my family, friends, and teachers: I can't thank you enough. Your support has helped me through all the good times and the bad, and you've helped create memories that I will cherish forever.

And class of 2013:
This may be the end of the road for us, but the world is small, and one day we will cross paths again. I look forward to that day.

Thanks for an amazing four years.

Jing He

Mom and Dad: Couldn't have done it without you. Thanks for your constant support and love.
Jess: My sister and best friend, carry the legacy, Bizzle. Love you!
DJ: Thanks for leading the way and being the best big brother ever.
Class of 2013: Congrats! We did it!
TCC family: Thank you for everything.
My friends: Thanks for all the fun times, love you all.
MB: You're the best friend in the world. <3
"I can do all things through Him who gives me strength." Philippians 4:13

Dana Henderson

"I've got nothing to do today but smile"
–Simon and Garfunkel

Mom&Dad-Thanks for always putting up with my antics (tyfytaa).
Scott-I'll miss not being down the hall from you; we'll always have each other's back.
To all of the fam-your love is felt.
My amigas, so many laughs! Dcrew, we kept it classy. ME14.

"Don't be afraid to go out on a limb-that is where the fruit is"
2013, let's see what we can do!

Maggie Hojlo

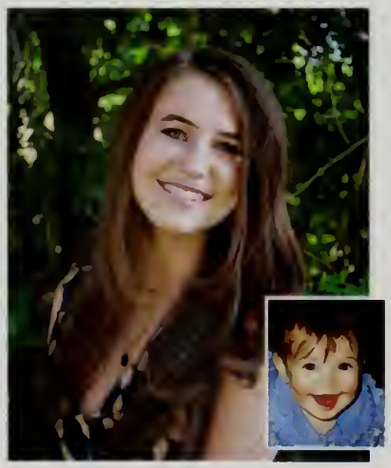

Love me some IBC // So many memories ladies

You'll never find another shorty like mine :*
Gold-ylocks love you

Maddy Badger and Sorenna I love you. Thanks for always being there 4 me noMATTAwhat!

Jade Hollenberg

Thank you to my amazing friends - you've been there through everything and mean the world to me. I'll never forget the amazing memories I made with you throughout this journey.

Thank you Mom and Dad for everything.

Jenny – You have been an incredible sister and role model, love you!

Congrats and good luck Class of 2013! We did it!

"To unpathed waters, undreamed shores." - William Shakespeare

Emily Huber

I want to thank my mom and my teachers for supporting me my whole life none of this would be possible if it wasn't for them. I wouldn't want to graduate with another grade were just to live #2013. YS, JG, DC, HL, TL,CE LC too many good memories man I love you guys real talk DH, MP, BG, DM TK #THL To many live nights NS :) I love you alot it wouldn't be right if I didn't put you in this small blurb your way too important to not be in this. class of 2013 I love you guys #Peace #30racks #SwagSwag

A.J. Huggins

"Someone's sitting in the shade today because someone planted a tree a long time ago." - Warren Buffett

Seven years ago, I came to Wayland a complete stranger. Now in 2013, I leave with a family 220 strong, that's always got my back.

ME14, Unforgettable homeroom parties.

Mom and Dad, I wouldn't have gotten this far without your love and support. To all my friends, we've had some good times, and I know I'll see you guys around.

John Huo

"every song ends. is that any reason not to enjoy music? the truth is, there is nothing to be afraid of. its just life.' gvs: fire, pride, heart love you all
tor, car, kenz, rob, ben, boog, cam thanks for everything lizzie and claymonster--couldn't have made it this far without you
2013, off we go.

Madison Jones

"Fear is the path to the dark side. Fear leads to anger, anger leads to hate, hate leads to suffering."- Yoda

"Only after disaster can we be resurrected. It's only after you've lost everything that you're free to do anything. Nothing is static, everything is evolving, everything is falling apart."- Tyler Durden, Fight Club

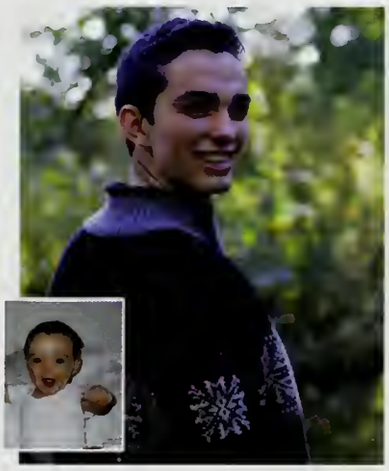

Jack Kanieff

Thank you to all my friends and family. It has been a fun four years, and I appreciate all the good times and support. Just remember:

"Happiness can be found in the darkest of times, if one only remembers to turn on the light."

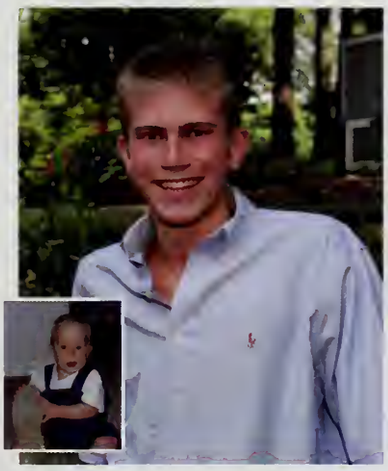

Mark Anders Karlson

I couldn't have made it this far without my family. I want to thank you mom, dad, ben and sam for helping through my journey. KBR. Shout out to the boys, you already know who holds it down. Kin6 always remembered, TH I can't thank you enough for everything you have done for me. Cincotta and coach Porrell always got my back, ME14 best homeroom without a doubt. Class of '13 stay classy and do it big. One love
"Love the life you live. Live the life you love" -Bob Marley

Dan Karp

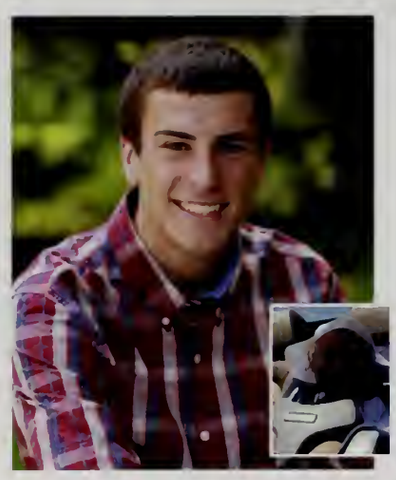

Greg Karpacz

Mom, Dad, Eliz: You made me who I am these past few years. I will be ever grateful for that.
Shout out to my friends and teachers for shaping the man I've become. XC and you know it, Volleyball Shenanigans, Basketball Squad, ME14, RH, G6, EBM1+2, Straupacz,

"Be who you are and say what you feel because those who mind don't matter and those who matter don't mind"-Dr.Seuss
Keep the party rolling 2013!

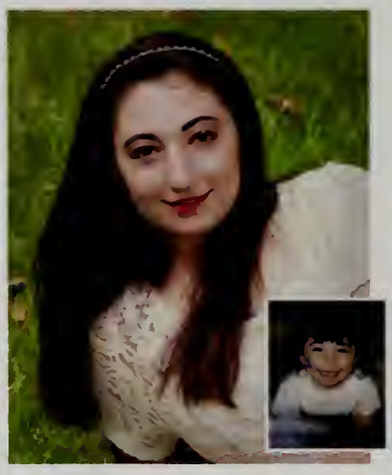

Sarah Kaye

To my family, thanks for all your love and support. To my friends, I am going to miss you guys so much, thanks for being there for me all the time.

"When I was 5 years old, my mother always told me that happiness was the key to life. When I went to school, they asked me what I wanted to be when I grew up. I wrote down 'happy'. They told me I didn't understand the assignment, and I told them they didn't understand life."John Lennon

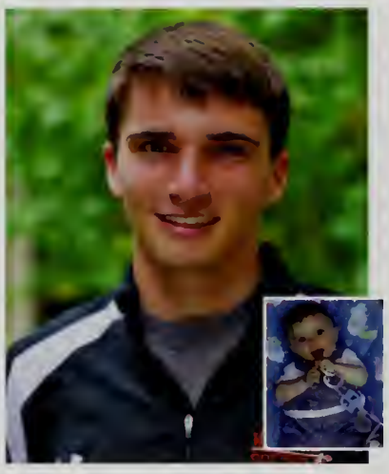

Pierce Keegan

"We don't have a word for the opposite of loneliness, but if we did, I'd say that's how I feel at [Wayland]. How I feel right now. Here. With all of you. In love, impressed, humbled, scared. And we don't have to lose that.
We're in this together, [2013]. Let's make something happen to this world." – Marina Keegan

Kevin Eric Kelley III

Thanks mom and dad for makin it happen. Meg you're the best big sis ever thanks for always being there for me
Thanks to all my coaches and teachers for motivating me and helping me through this journey

Football #53 G.A.T.A
Wrastlin shwag#Fire
To the all the Ladies and the Crew/BTP it has been a blast lets keep on killin it

"Keep your eyes on the stars, and your feet on the ground." –Teddy Roosevelt

McKenna Kiefer

Mom, Dad, Maddie, Emma, Rosie- thanks for being there EVERY step of the way. I love you.

Alice- you have been my best friend forever and are my fourth sister. loveyou.

B.D. C.M. K.B. C.C. B.H.- the greatest friends. thanks for keeping me on my toes. loveyouguys.

M.E.- thanks for everything. you're amazing.

To everyone at WHS who helped and guided me...
Keep living and laughing
Wayland
xoxo

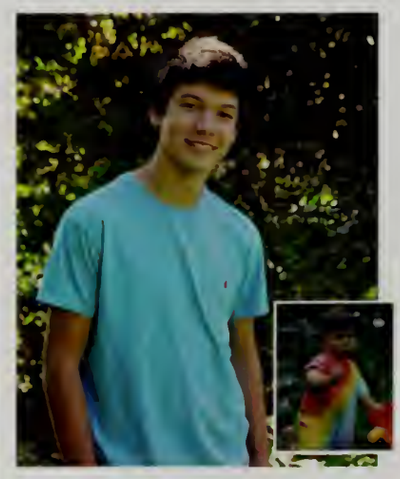

Tyler Kim

Mom and Dad—thanks for putting up with me all these years, Ryan good luck with next four years high schools awesome. Good looks to all my boys who helped make high school as good as it was, I'll never forget you guys. Chin Pow hold it down next year homie. Big Gen u da best ;) Always great times with the lax squad. Made a lot of good friends in high school best of luck to all. Go Green team 2013.

To my family members who have always supported me – you know who you are
ARC Club (2009-2011), Freshmen Football (2009), Lacrosse (2009- 2013),
To all the people that have helped me through the four years- its been fun
To all my friends you have changed my life and have always been there for me through the good and bad esp. KB and MH Love you guys forever and always.

ME-14 <3 Good luck 2013

"Don't cry because it's over, smile because it happened."
Dr. Seuss

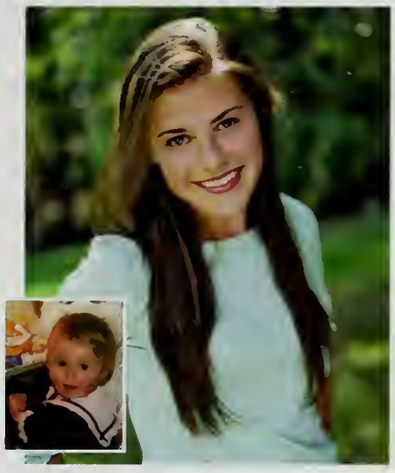

Hannah Kinney

To my teachers, my parents, my family, my friends Thank you for the life I live.

Class of 2013- I wish you the best of luck. Never stop persevering.

We are at a crossroads, at a beginning and an end.

"Of course it is happening inside your head, Harry, but why on earth should that mean that it is not real?"
-Albus Dumbledore

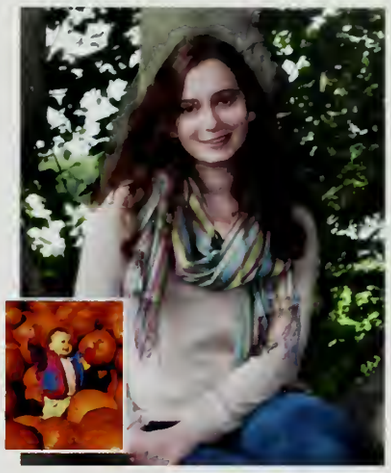

Caroline Kreidberg

Mom and Dad - thanks for putting up with me when I didn't start driving until 17. Thanks for pushing me to where I could be. And thanks for all the support. I wouldn't be where I am without you guys. Chris - good luck, have fun, don't get into too much trouble. Mrs. Memoli - thanks for everything over the past 7 years. Thank you to all my teachers and friends who made these four years good ones. Congrats 2013!

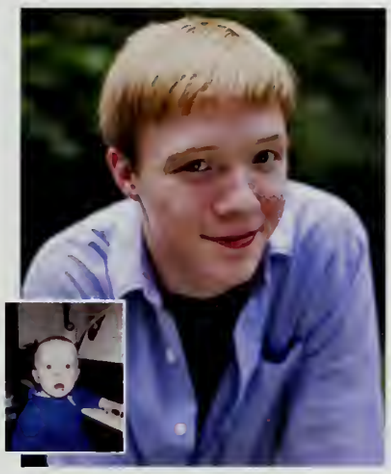

Andrew Laven

M,D,N,B,D,G&T: Thanks for being there to support me. I may not say it enough, but I love you.

Friends: You guys are the best. Thanks for everything. I'm so lucky to have you in my life. I'll miss you.

Ski Team: Thanks for being the best team anyone could ask for. Shout out to crew & tennis: It was fun while it lasted.

We did it!

"When your life flashes before your eyes, make sure it's worth watching."

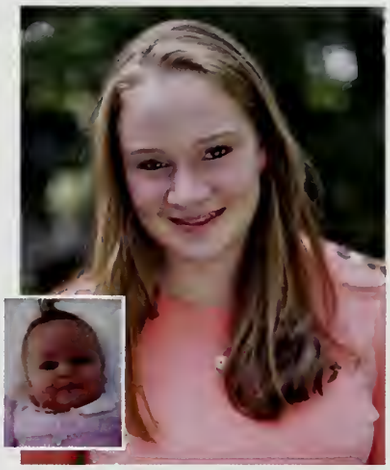

Julia Lavenson

"The difference between the impossible and the possible lies in a man's determination." -Tommy Lasorda

First of all I wanna shout out and say thank you to all the teachers who put up with me over the years and helped me. Also of course I need to thank my parents for everything and my sister Zoe.

Finally I needa shout out all my boys. KIN6 we had the best times. And all my other boys you know who you are. Good times aren't stopping now.

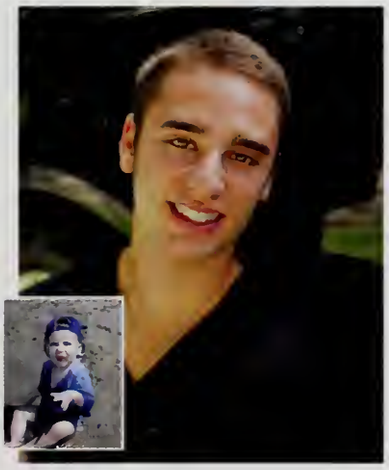

Harry Leavitt

Every person you meet, every single one, is looking for their story. There are no exceptions. You become a part of it by how you treat them
Thank you to my best friend for always being there and never leaving no matter what love you Mom (:

Thanks for always believing in me and supporting me I love you Dad

Not until we are lost do we begin to understand ourselves.

Love you guys forever
AC.CE.YS+JN.EB.

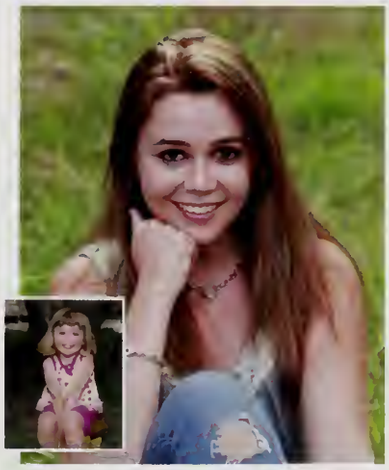

Lauren LeBlanc

LilyAnne Lewis

Mom, Dad, and Tommy: Thank you for supporting me always. I wouldn't be the person I am today without you guys.

Ethan, Nick, Nikhil, Andy, Zoe, Olivia, and everyone else: Thank you for always being there for me. It is time for each of us to travel our own path, but at least we all started this journey together.

"Wherever you go, go with all your heart." -Confucius

WHSTE = Unconditional Love

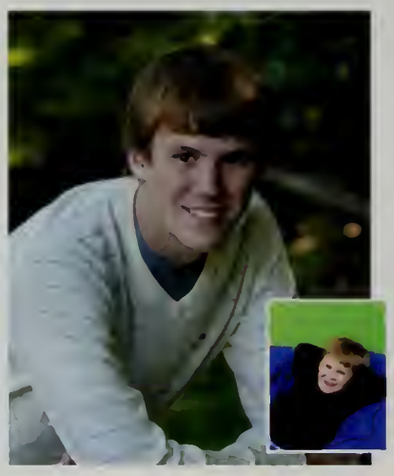

Tyler Locke

Mom and Dad, thanks for putting up with me all these years. Erin hope you enjoy it as much as I did. To my boys, you know who you are, its been a hell of a ride. So many memories that I will never forget. ME15 Senior year was rough without y'all. All my underclassmen friends, keep it real and live it up next year cuz it goes by fast. 2013 We went hard, Its been real. Good luck to all of you. We made it!

Annie Longfritz

"True terror is to wake up one morning and discover that your high school class is running the country."
- Kurt Vonnegut

GC.SN.AH.BTP.SBL.

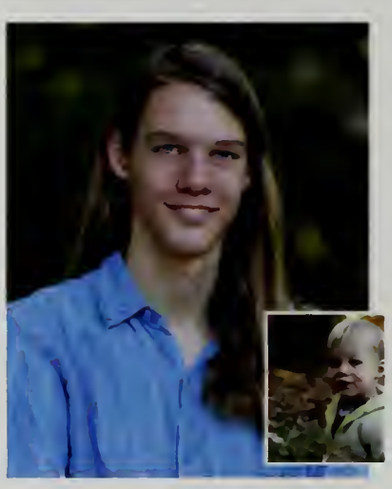

James Longnecker

Wow. I can't believe it's over. Now I just have to spend some time thinking about how I feel about that. I didn't know if I should say finally over, or over already.

I've had some great times 2013, hope to see y'all again.

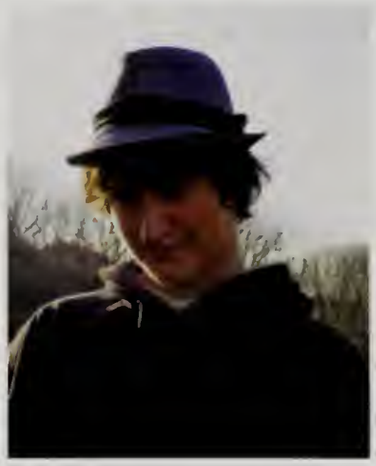

Eli Lord

Thanks to ma and pa for feeding me. And the other people who didn't feed me but were nice and such. 2013 class is superior master race class.

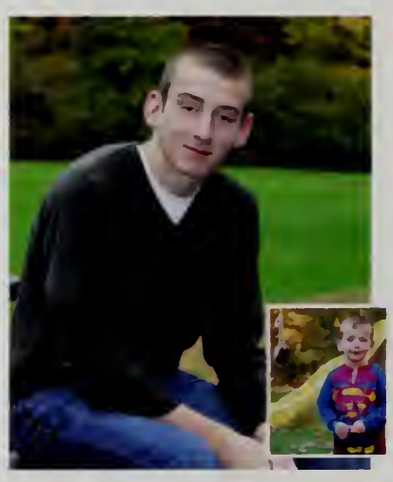

Colman Lydon

Thanks Mom, Dad, Joey, Susan, and Shamrock. I couldn't have done it without you, no matter what you always supported me through all my sports and school, through the ups and downs and I couldn't ask for a better family, love you guys. Shout out to the football, hockey and lacrosse boys, great seasons can't wait to spend my last seasons of sports with all my friends. Thanks.
I've played hockey all my life and have made some of my best friends that way, most of the memorable moments of my life will come from hockey.

All I'm saying is that I want to look back and say that I did I the best I could while I was stuck in this place. Had as much fun as I could while I was stuck in this place. Played as hard as I could while I was stuck in this place. Shout to my mom for being there for me, LOVE YOU! To Mrs. A, Mr. Blue and Mr. Doherty, thank you so much. I couldn't have gotten through senior year without you four. It's been real 2013, see you on the flip side <3. PEACE!

"Shoot for the moon. Even if you miss, you'll land among the stars". ~Les Brown

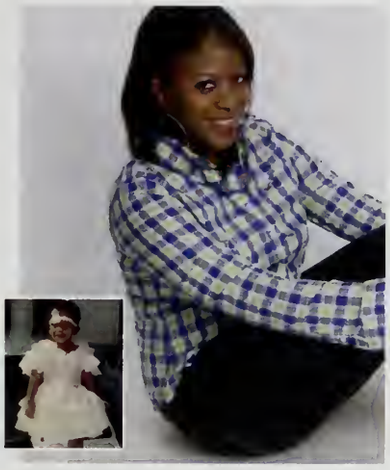

Janniel Malcolm

History, Stephen said, is a nightmare from which I am trying to awake. The Road goes ever on and on Down from the door where it began Now far ahead the Road has gone And I must follow if I can Pursuing it with eager feet Until it joins some larger way Where many paths and errands meet And whither then? I cannot say. Ineluctable modality of the visible. Jest on. Know thyself. ILYG.

Tyler James Malloy

Sohini Marjadi

"The most violent element in our society is ignorance" -- Emma Goldman

"I have no country to fight for: my country is the Earth, and I am a citizen of the world." -- Eugene V. Debs

"Keep love in your heart. A life without it is like a sunless garden when the flowers are dead." -- Oscar Wilde

Good bye, WHS and Class of 2013. It's been a wild and interesting ride with you.

Andy Marton

Mom and Dad – Thank you for everything you've done for me. You have supported me through everything and even though I don't say it all the time, I appreciate everything you guys do. I love you both so much!

Mikey and Tina – You're next! Just have fun and live while you're young. I love you bunnies so much!

Friends – You guys rock. Stay perfect.

Good luck 2013!

Julia Matta

I'll tell you the story of the Ugly Barnacle. There once was an ugly barnacle. He was so ugly, everybody died. The End. -Patrick Star Audubon with my buddies ;) #Baseballers #GotHEEM #YOLO

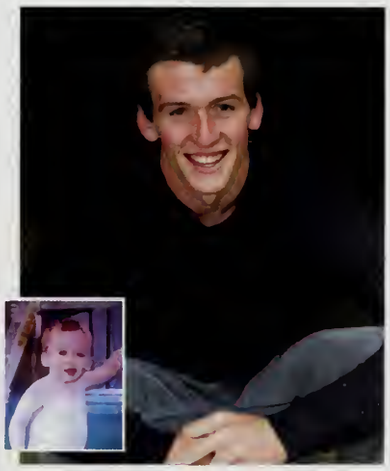

Rory McHarg

Carly McKee

Love to my mother, I couldn't have done it without you.
Love to Hannah, Cathy, Charlie & Chris: you will always be my family.
MP, KT: aw man. good times. best friends.
Love & thanks to WHSTE.
Unconditional love, Sapa Inca. The actor is an acrobat of the heart.
I love & thank you SO much Mr. Weingartner.
A wolf does not concern herself with the opinions of a sheep.
Embrace how I live, God loves ugly.

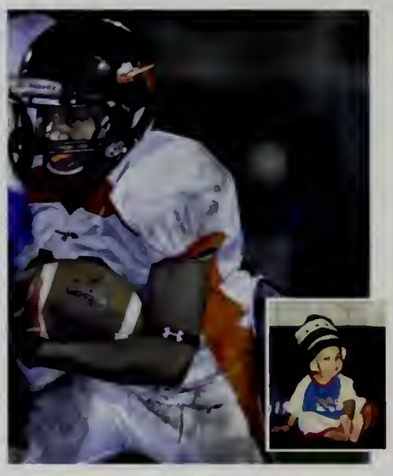

Dayleon McKenzie

Thanks mom for everything i wouldnt be where i am without you.
Thank you registers for the hospitality
Senior year was our year to leave a mark and i believe we did.....
Stay wavy in the dub

TURN UP!!!
TRAP LIFE TIL' THE PAST LIFE
P.S. Can I GET A HAAAAANNHHHHH

Misha McKoy

My years here have been both sentimental and exciting. The people I have met and befriended made my time here dramatic and fun! It's so cool to have a little inside joke with a bunch of your buds, it makes everyday just a little bit more brighter. Thanks to everyone who have helped me develop into who I am today. I will miss you all and I wish you the best of luck in the future!

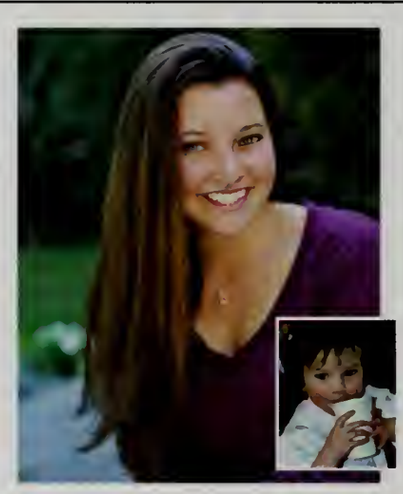

Regan McLaughlin

Mum&Dad,Geoff,Ande,Ian,Geneva&Mame-thanks for dealing with me all these years love u guys.goodluck&havefun neve!
my girls&guys thanks for making high school amazingIloveu luvyaween.loveuP+D2ndhomes.JGloveyouBiscuit.KKthebest.gurdabomb4evr14yrs!

Mr.Griffin-I'll never forget you,thanks for everything,rip

do big things2013<3u.drink life to the lees!sláinte.
God bless America.

Thanks for everything Wayland

Katherine McNamara

Thanks to all my family, friends, teachers, and coaches for supporting me and helping me achieve my goals. Mom and Dad- thanks for everything you have done for me, I wouldn't have made it without you. Ms. Marton- thanks for always believing in me, I cannot describe how grateful I am for your support. JG-never forgotten. Tennis- good luck and have fun next year! I'll miss you guys. Good luck 2013!

Laura Mead

"It's a dangerous business, Frodo, going out your door. You step onto the road, and if you don't keep your feet, there's no knowing where you might be swept off to."
–J.R.R Tolkien

Thank you to my family and friends who have been there for me.

MRJ.MSF

Rack City

A-S

"A friend is one who knows you and loves you just the same."
Girls and boys who've been my second family and made my world go round through the hysterical laughing and crying – loveyoutothemoonandback jhbsmkbdpeepbdehmhbdgplm
Dcrew stay seXC
Gman the best hero a lil sis could have
Famille you've loved me unconditionally and been amazing love you
You're the best thing that's ever been mine PG
Smile

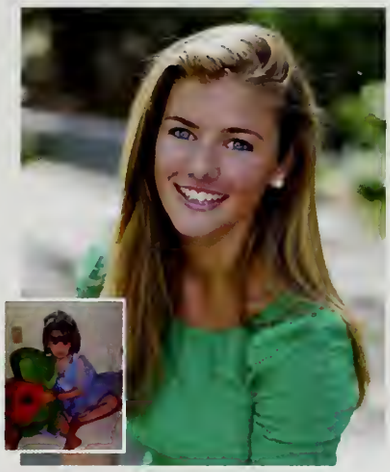

Caroline Mellen

I
Mom&Dad-thank you so much for everything you've done, love you always.
Siobhan&Col-good luck next year, you guys are the best & I'm going to miss you both so much!
JF, NP, MB, BB. You guys are everything to me & I can't imagine what I would have done with out you. I've loved every moment we've spent together, & I can't wait for so many more.
Carrot Top <3
Cheer ladies-Get it!
JN-make me proud girl

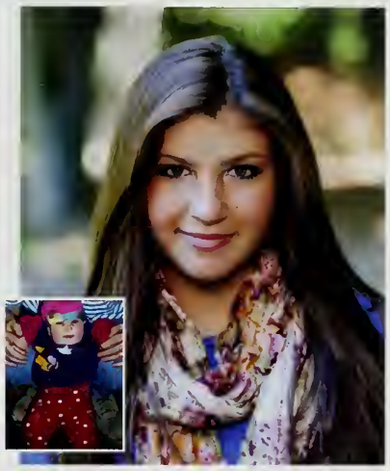

Kiara Moloney

o everyone at Wayland High School: thank you for four great years. best of luck in the future. To infinity and beyond
"Don't cry because it's over, smile because it happened." - Doctor Seuss

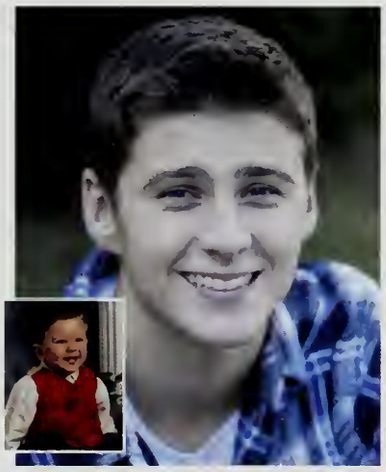

Chris Mulhern

Dad thanks for laughing at my jokes
Mum thanks for packing my lunch er'day
Mol+Con you're my role models-thanks for letting the baby hang out with you guys

My loves- CB family 4 life
NP I couldn't ask for more
JG love u biscuit
RM 14years&strong
'13 I love you guys and Wayland I wouldn't trade growing up here for anything

"May the roof above us never fall in and may we friends beneath it never fall out"

Grace Murphy

Big thanks to mom and dad. You guys are the best. Wouldn't be where I am today without you.
Courtney and Connor thanks for always being there.
To the boys, its been a blast too many good times, many more to come.
WHS football, my second family. Wouldn't have had it with any other group of guys.

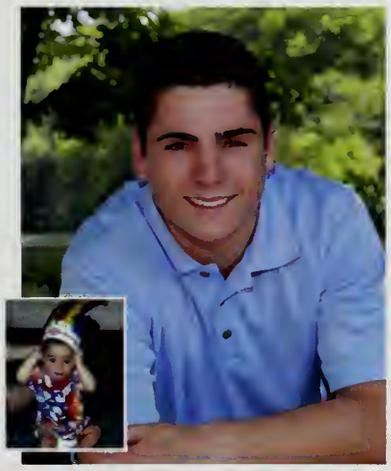

Brian Murtagh

I believe that the only spoil of life is being remembered. Memory is the only proof of having lived. Thank you all! Keep me fondly in your memories.

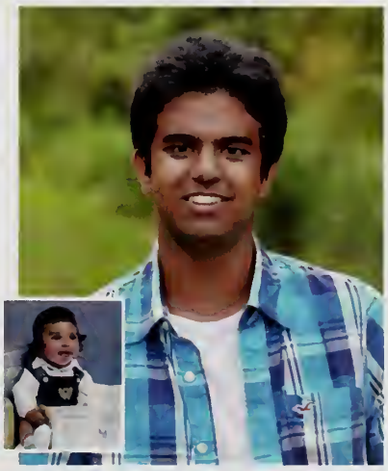

Nikhil Houston Mysore

Nicholas Ng

"Life is like riding a bicycle. To keep your balance, you must keep moving."
-Albert Einstein

Thanks to everyone for always helping me out. Special thanks for my Mom and Dad for putting up with me for eighteen years. Good luck Tristan, I'll miss you, be sure to visit.

Thanks to my friends, teachers, and coaches. I couldn't have done it without you. To NM BD ZR JL DW CB EV SG AG I'll miss you all!

Congratz Class 2013!

Sarah Nuss

I solemnly swear that I am up to no good.

Karen O'Donnell

Mom, Dad, Kelly, Mary, John and Aidan - I love you all. Thank you for the support and love through the years. Couldn't have made it without you all and I wouldn't be who I am today without you guys.
Mr. Griffin – Not a day goes by without you running through my mind. RIP

Shout out to NS. SB. MB. BD. HK. PA. YS. JM.

We made it guys. 13est class to graduate.

Caitlin O'Keeffe

For my family.
"I must study Politicks and War that my sons may have liberty to study Mathematicks and Philosophy. My sons ought to study Mathematicks and Philosophy...to give their Children a right to study Painting, Poetry, Musick." - John Adams
For my friends.
"I will love you more than me, and more than yesterday" - You Are The New Day
For my future.
"Don't hit at all if it is honorably possible to avoid hitting; but never hit soft." - Theodore Roosevelt

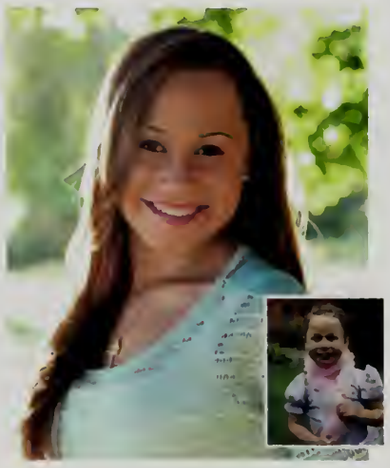

Samara Oliver

Mom&Dad thank you for everything, I love you guys.
Cate&Manny, ILY. Keep going, you two have big futures ahead!
RO&SO forever. Love you.
rip Nana<3
Bing, the best boy ever...its college time!<3
AJ&BG love you boys.
My little, munchkins stay classy ily3.
AM.MB.AA.AW.AB.KG~You all are amazing. Love y'all so much.

Everything happens for a reason.
Class of 2013, its been real.
Best of luck!
~Samara

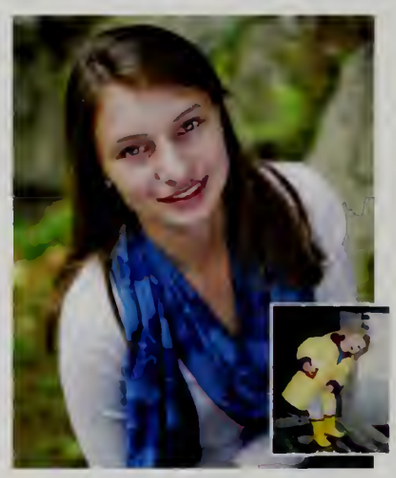

Kira Palmer

Thank you so much Mom and Dad, your support of everything I do has been unrelenting.
To WW Crew: Thanks for all the friends you have given me and all the good times we had together; I'll never forget the crazy and amazing experiences we managed to have.
And finally, to all my friends: I couldn't have asked for a better high school experience, and it all has to do with you guys. I'll miss you all!

"Change is the law of life. And those who only look to the past or present are sure to miss the future." -JFK

Mom, dad I owe you a life of gratitude. All I have become and the success I will see in the future is all thanks to you. Bro thank you for your wisdom and keeping me entertained.

"The Constitution only guarantees the American people the right to pursue happiness. You have to catch it yourself." B. Franklin

2013, it's time to go out in the world and accomplish our goals. I wish everyone all the best!

Alexander Parfenov

"A smooth sea never made a skilled sailor."

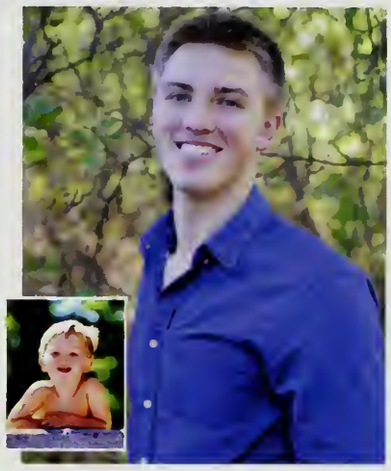

Carter Pederson

"It sure left it's mark on us, we sure left our mark on it we let the world know we were here, with everything we did we laid a lot of memories down, like tattoos on this town"
J.Aldean
To my friends and family, you have loved me with all your heart&inspired me to be the best that I can be; I can't thank you enough.
2013- WE DID IT! Reach for the stars and you will go far.
Love you all- Stay Classy

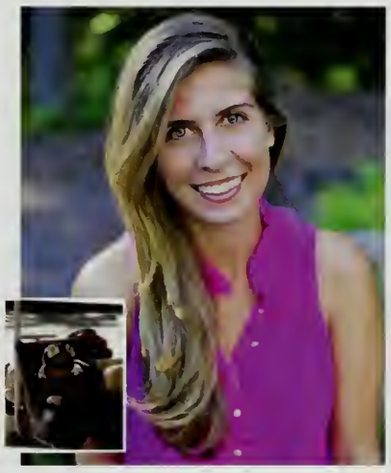

Isabel Penrose

"...be strong and do not give up, for your work will be rewarded."
2 Chronicles 15:7

These past four years has helped me realize who I am and who my true friends are. Thank you for helping and supporting me through it all. Thank you mãe, pai, boy and marcos. I don't know how you can put up with me but I love you immensely for it! we did it!

LOPERR OUT

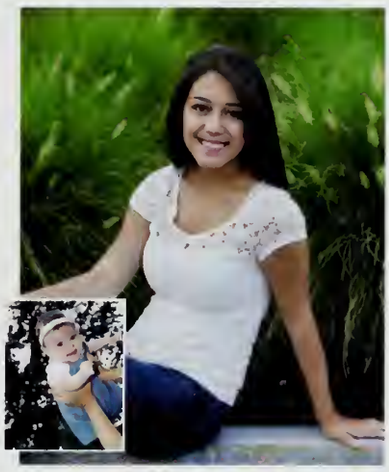

Lorene Pereira

"Today is the youngest you'll ever be."
–The Buried Life

Mace, Mike and Ro, Mom, and Dad- love you and thanks for everything

To all my friends- you guys are awesome! Thanks for the unforgettable memories <3

fhockey keep on dancin' & ski team stay cool & lax keep representing

Fac latinam.

13igger 13adder 13etter, go get 'em 2013!

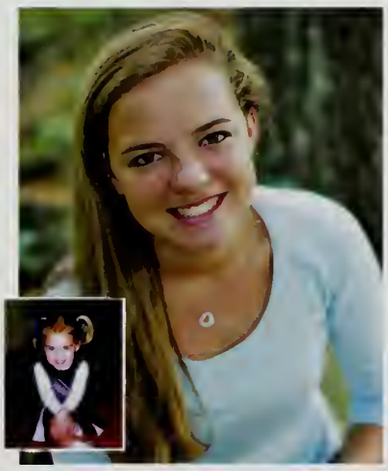

Grace Perkins

S
Mom&Dad-thank you for everything I couldn't have made it without you!
Lu-Good luck next year!
Sistermelove
Winnie&Uwera-love you!
BB,MB,JF,KM-love you ladies so much! thanks for everything!
Cheer get it girls
lezbehonest
Jonas LA~OKAYY~Jenny
Craig~

"and if you get the choice to sit it out or dance, I hope you dance"
-Lee Ann Womback

Nicole Philip

Mom&Dad-thanks so much for everything youve done and do for me! I love you so much.Momo-hang in there girl,youll be successful no matter what.love ya girlfriend!
MBBSJHKBSCISDH-you guys are the bestest friends ever, I love ya like crazy! Fac Latinam. Swimmies-love you all, thanks for 4years of great memories.UBUNTO.RPE.
"Today is your day! Your mountain is waiting...So get on your way!"

Megan Pierce

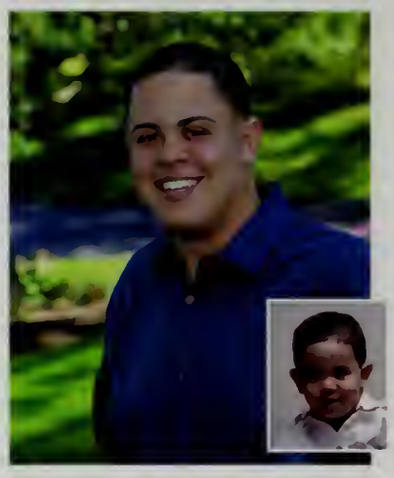

I can't believe I'm a senior I want to thank all the people that have helped me get through this rollercoaster. To all my boys that have been they're for me through out high school. AH BG DM JC MD SR BT BM KK MB WG I love you guys no bull
Thanks for being there bestfriend LP.
SH so many great times with you <3
Mom & Dad I love you thank you!
WHS I'm Outchea...30 Racks
2013 I love all of you! THL TOROGANG

Marvin E. Pimentel Patrone

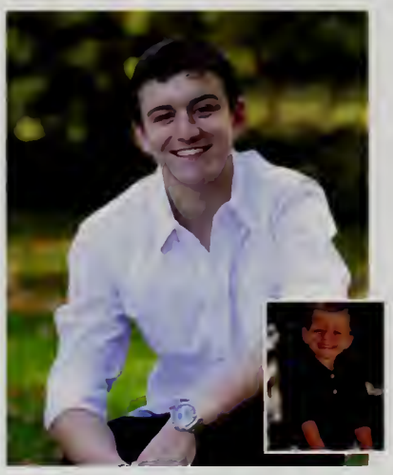

"Life can be much broader, once you discover one simple fact, and that is that everything around you that you call life was made up by people that were no smarter than you. And you can change it, you can influence it, you can build your own things that other people can use. Once you learn that, you'll never be the same again." -Steve Jobs

Vincent Pizzi

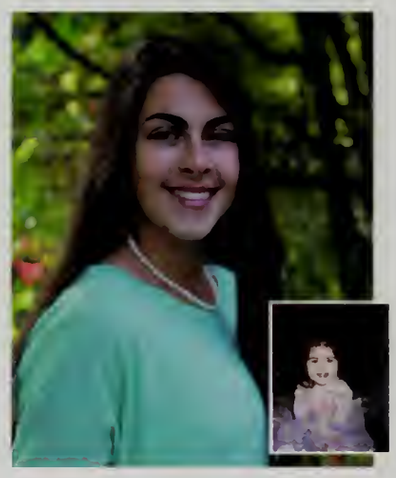

Thanks Mum, Dad, Brendan and Daly for putting up with me all these years. I love you guys.

To all my friends who've made high school worthwhile, thanks for the memories. I couldn't have done it without you.
Girlband. Cryptic thunder.
Lolo sistercousins folife.
Deej you my gurl. Don't miss me too much.
aw qb – my second family, so glad you guys are in my life.
JG
Good luck 2013!

Elizabeth Place

To those who believed in me and pushed me to be my best THANK YOU! I will never forget the long nights of cramming for Mr. Delaney's Honors U.S. History tests, the homeroom parties and rap sessions with Mr.Rideout(S11), bothering Mr.Buffa, laughing at Mr. Chandler's many voices/jokes, or even having Miss. Marton scold Patrick for being late to class every morning. Thank you to my family & friends.

Narcissa N. Plummer

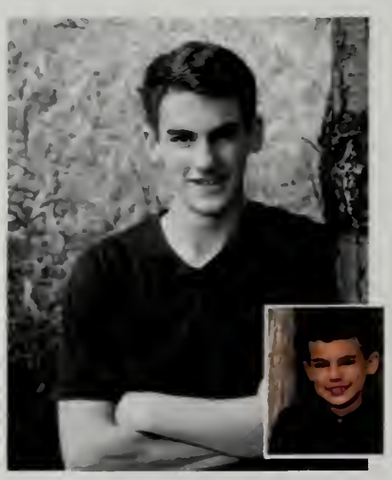

I am a leaf on the wind watch how I soar- Serenity

Do or do not there is no try- Yoda
Allons-y! The Doctor
Cake or Death?- Eddie Izzard
If you have what you say you have, I'll make you rich. If not, I'll make you into shoes. Jim Moriarty
Oh a rinky-tinky-tinky-The Aristocats
SMB- Ara Pongratz
To my family If the sudden lack of noise is to much for you when I'm gone im just a phone call away

Lets Do it 2013

Dan Pongratz

fam <3
love you mom
CM & KT ;') my fav hooligans
Stanley, it's unconditional
Isdemon, hippie lovin' forever

"sorry everyone's jealous of me but I can't help it that I'm so popular"

much love 2012

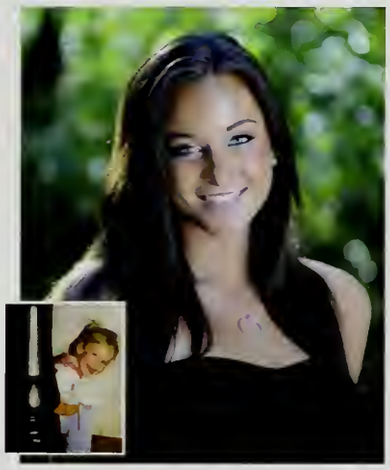

Madelyn Ponsetto

Thanks to my family and friends for all their support. I would also like to extend thanks to all of my coaches, teachers, and counselors, especially Mr. Griffin.

"Strive not to be a success, but rather to be of value."
- Albert Einstein

Good Luck '13!

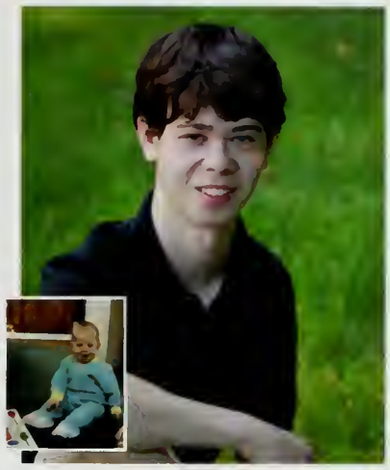

Jesse Potts

As much as I don't really like school I know I'll miss the dub.High school has been craaay from start to finish.. But I finished! Shout out to my moms for always being on me about errthing. I did it ma. All for you.
I have so many memories chillin' here. High school is done but I start a new chapter of my life. And that new chapter will be TURNT UP.
Since the class of 2013 is gone this school will lack swag since we don't run this anymore. Hope y'all can manage. That's it I'm out!
STAY TURNT UP!!

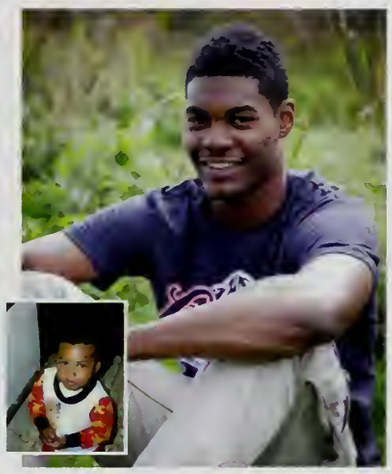

Stevie Polo Powell

M,D,J&B-You really do know best. Love you.
Lucky '13&the boys-You're fab, much love.
DK-The best I could ask for. Thx for the giggles
Roj&Gurph-You're irreplaceable
JG-Thanks for shaping me. Love&missyou
LDA
Ms.Mast-I truly couldn't have done it without you
Squid+Ems+SF-You're superstars
Teachers-Endless thanks

"You will never know the true value of a moment until it becomes a memory."
2013, we did it.

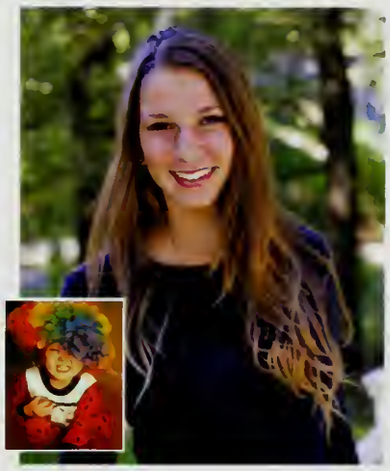

Nina Price

2013-From striking indoor recess in 5th grade to the Senior Show we've had a great time Keep in Touch
The Fam-It's been a long journey but we made it I probably wouldn't have made it if it wasn't for you guys Much Love
The Boys-Che we made it It's been a long run and you'll never be forgotten
CW TC BT JD's CC NC SM TK CP U guys better keep in touch or ur gunna catch the hawk..actually though
13UBTOWN

Mark Priscella

To everyone who has touched my life, thank you for making me who I am.

WW- Keep killing it

2013- Shoot for the moon. Even if you miss, you'll land among the stars.

"All grown-ups were once children... but only few of them remember it." Never forget it

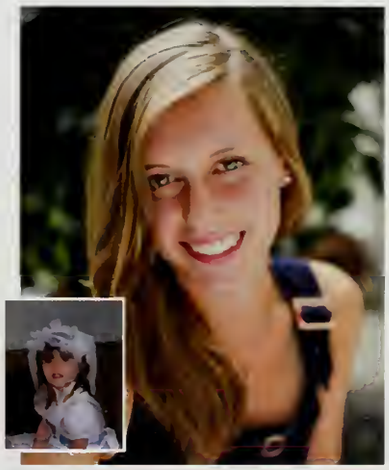

Gabriela Purman

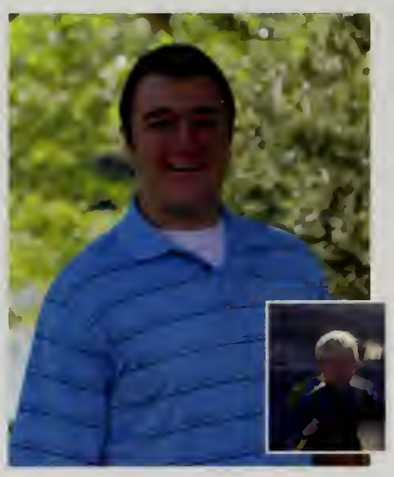

Spencer Register

I want to thank my family for being there for me
And I want to give a shout out to all my homies
You know who you are.
2013 we're doing big things.

It takes courage to grow up and
turn out to be who you really are.
-- e.e. cummings

Stay far from timid, only make moves when your hearts in it,
and live the phrase sky's the limit.
-Notorious B.I.G

Zoe Richards

I've had so much fun in high school and met amazing people; I'm going to miss you all. I'm going to miss playing with my girls on the Volleyball team. You guys are the best! I'm going to miss all of my friends! You guys helped me realize who I am, though how I'm a mixture of Avril Lavigne, the Hulk, and Pikachu I will never know. We might not be the most normal bunch but we play a mean game of Apples to Apples or Super Smash Bros. I'm not sure whether I am happy or sad that I won't have to clean up after the food fights and other shenanigans. Thanks to everyone who helped me.

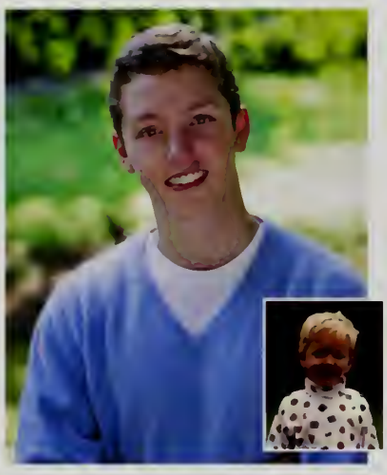

John Roberts

It's hard to think of something meaningful that can properly recap the past four years, but I have the rest of my life to determine what happened in high school so until then thanks to all my friends and family who helped get me where I am today.

Calvin: "You can't just turn on creativity like a faucet. You have
to be in the right mood."
Hobbes: "What mood is that?"
Calvin: "Last-minute panic."

Walter Rockwell IV

"Never give up on something that you can't go a day without thinking about."

~Winston Churchill~

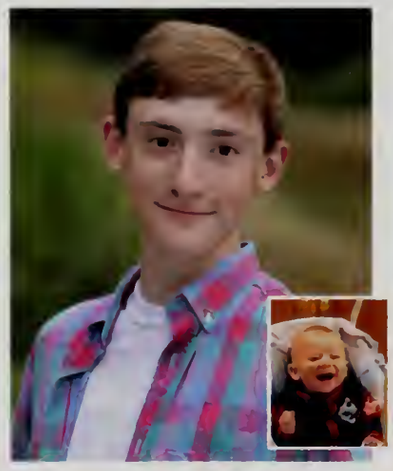

Alex Roy

Merci, tout le monde.

Fac latinam viventem linguam.

sanaM smaryatAm navaM ca svAgataM bhavatu

Yannick Schaefer

"Go confidently in the direction of your dreams. Live the life you have imagined"-HDT
Couldn't have asked for a better grade 2013. Couldn't have done it without my boys, MG JG DK AH DC CE CC HL LC PK, to the bball and golf squads. Through thick and thin you've been there AK. Most importantly, to my loving parents who made everything possible, and Syd, ur going to do amazing things I love u all

Thank you for the childhood, Wayland. It's been fun.

To my Mom, Dad, Lindsay, Benji, Roger-- thank you for everything. I love you all more than you know and am so thankful for this education.

To my teachers-- thank you for inspiring me to learn for these past 13 years.

To my friends-- stay weird, I like you that way.

Move forward; reflect often.

Good luck 2013!

Zoe Schattenburg

Mom&Dad thanks for everything, I love you to the moon and back! Maddy&Jack don't know what I'm gonna do w/o you guys next year. To my swimmies-you girls are amazing! XC keep it classy. Lax-so much talent, good luck next year! HW&SG-you guys are the best! LJ-I'll miss you girl! To my teachers&coaches&Dr. F-thanks for all the support!

"If you can dream it, you can do it" –Walt Disney congrats 2013!

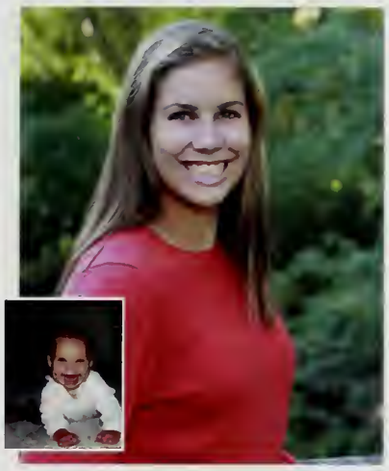

Isabel Schwartz

This is my time. My time to lead, and my time to make a difference. I'm done being quiet and afraid, I'm just going to be me.

Olivia Shaw

"Better to remain silent and be thought a fool than to speak out and remove all doubt." – Abraham Lincoln "The west is the best. Get here and we'll do the rest." – Jim Morrison

Thanks family and friends, teachers and coaches for making these last 18 years all that I could ever ask for. There is no better place to grow up than Wayland. Shout out to Radiohead

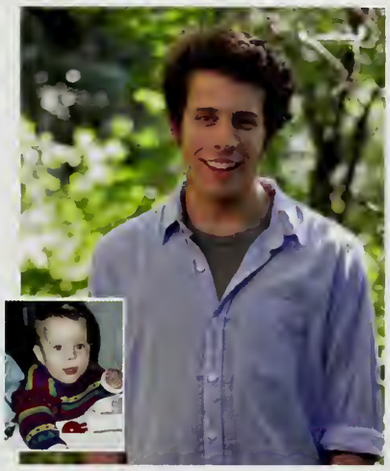

James Shaw

Karen-love you so much:skittles,HERMP,unce! M
Kelly-double ex's
Bran-love you buddy forever tmgts
To all my friends-Love you all so much and thanks for the amazing,laughable times! MS EJ KB SB FG OM
JG-Love you and thinking of you every day
Norton-I miss you,enjoy puppy heaven
Rick-cribmate buds
AJ-love you.1.14.11 forever and always.
HEART-love you soccer ladies!
Pilly- you have the best family:MM AC

Natalie Shear

"Don't cry because it's over. Smile because it happened." – Dr. Seuss

Amma&Appa: No words describe how thankful I am for all you have done for me. I could not have come this far without your constant support and comfort.

Swatty: You're the best big sister ever and thanks for always being there for me.

Friends: You know you rock.

Mads: My Thursdays and Sundays won't be the same.

Good luck 2013!

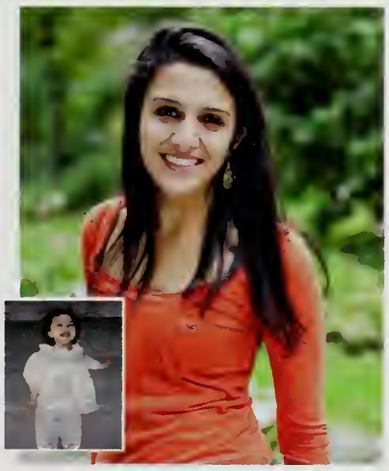

Bhavna Sivasubramanian

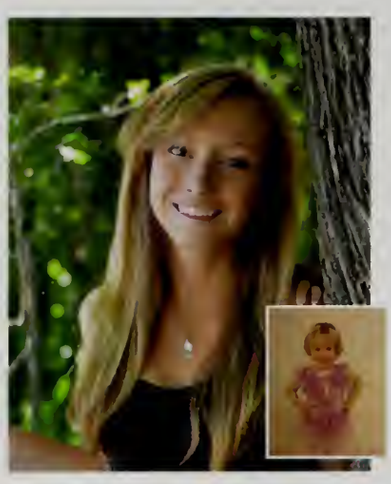

Thanks to the Fam, Genz, Rebecca, friends, coaches, and team. I wouldn't be anywhere without you guys.

"Here's to the crazy ones, the misfits, the rebels, and the ones who see things differently. While some may see them as crazy, we see genius, because the ones who are crazy enough to think that they can change the world, are the ones who do."

-Steve Jobs

Carly Skehan

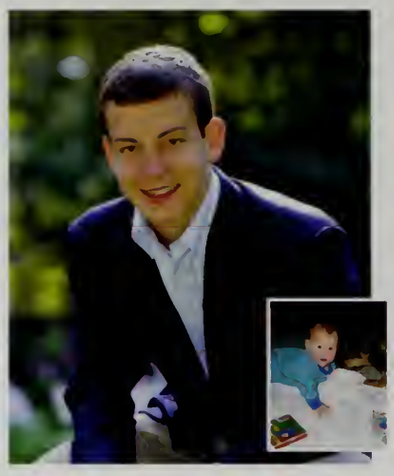

"All we have to decide is what to do with the time tha is given to us."
Waycam was the best from day 1. Making preFamous was a toil, but paid off in the end. Latin started rough, but became the best – FAC LATINAM! Hardest, best, work ever was Delaney HUSH. Thanks J Walsh, Mullane, Kraz, Delaney.
Catullus 51 = MJ always.
I love you Spike!
"Roads go ever, ever on..."
"Omnes insulam expugnaturi sumus"

Kevin Skowronski

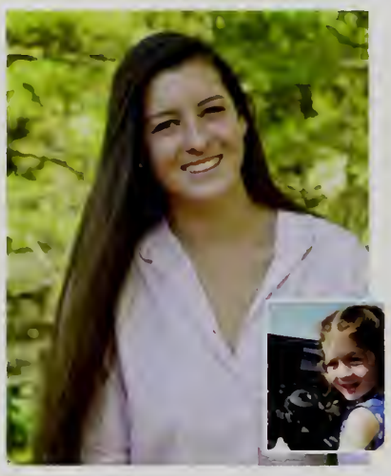

Thanks for all the support from my friends and family! Couldn't have done it without you!
AB DB threeo forever
WW keep it up, love to all my crewbs Kot AZ CA CK CP CS EC EH EP GP HB JC KP MS KS PE PA SB SH gonna miss you all
Forever FBG love you all so much
Stay the 13est 2013

"It does not do to dwell on dreams and forget to live"
-Albus Dumbledore

Charlotte Smith

I can't believe I'm about to close one of the most important chapters of my life. I'm anxious to see where I'm going but I'll always remember where I've been. I want to leave my mark on this world the same way this place has marked me and be a friend to others the same way my friends helped me survive high school. "When you leave here, don't forget why you came." ~Adlai Stevenson

JheRod Straker

These past four years of high school have been quite the adventure. To all that have pushed and supported me so far to become the person I am today, I can't express my thanks enough. I'm grateful for all the remarkable people I've grown up with and it's hard to come to realizations that all too soon will we all go our separate ways to fulfill our dreams. Best of luck to everyone. #WHS #2013family

Kurt Straube

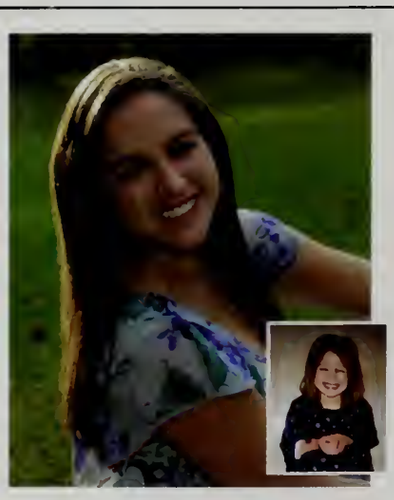

"You're on your own. And you know what you know. And you are the one who'll decide where to go..." - Doctor Seuss

These past four years have been more than amazing. The friends I have made here will be the ones I will never forget. Each day I come to school and complain about the classes to come, but at 2:15 I know it is just one more day gone with the family I have come to know and love. Everyone who I have met throughout my life has made an impact on who I am no matter how big or small. <5

Becca Stauss

"I first met a true hedonist in the strangest of places. She treated life as an alcoholic treats an empty bottle, craving an extra drop of satisfaction. Some people may have thought her preoccupation with fun was selfish but I always hoped it was simply because she saw how ephemeral it all was and that broke her heart."

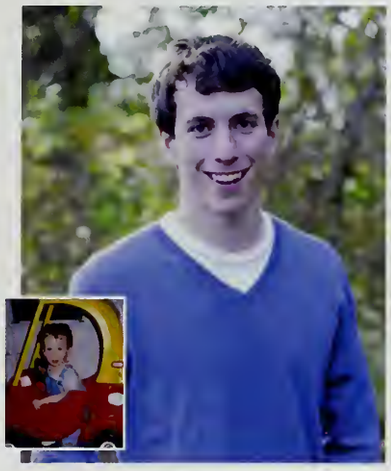

Jacob Sussman

Thanks Mom, Dad, and Andie couldn't have made it this far without you
Also thanks to everyone along the way I can say that this was a great 12 years
Vball Squad, Keep it up
Great 3 years

Now this is not the end. It is not even the beginning of the end. But it is, perhaps, the end of the beginning.
- Winston Churchill

Nick Tempesta

YES!
Mom, words can't even explain the amount of support you have given me. Thanks for playing the role of both parents. Thanks for everything. I love you.

To my son, Jaedin: You are my motivation, the reason why I pushed myself as hard as I did senior year, you're the reason why I look at life differently. I love you<3
And to all my friends and teachers, I'm going to miss you. Also I would like to give a special thanks to J-Bell for being here for me through tough times.

Class of 2013, WE DID IT!

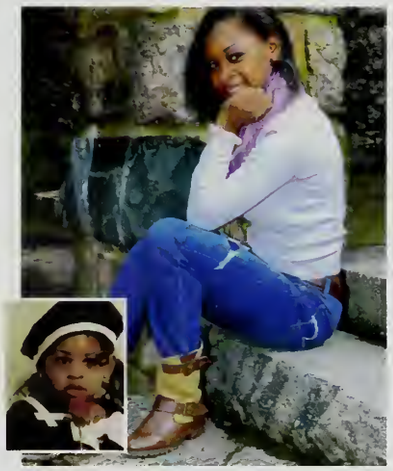

Krayon'na Thames

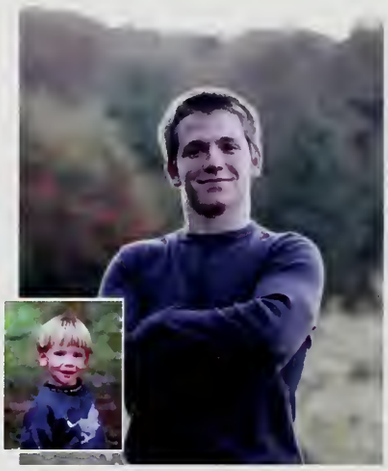

Brett Thomas

La Famiglia - you've helped shape me into who I am today, and I want to thank all of you, I love you so much!
Especially mom and dad, I've put you through hell, but you've always been there for me and I'm so lucky to have such amazing parents.
Christian, you always have been and always will be my best friend!
MP&CM. till tha end.

Kimberly Torti

@2013 We Did it!
To MY loving parents I thank you for everything you done for me, Bro you saved me too many times, and Mylinh enjoy every bit of senior year.
ShoutOuts To My Friends – Nick Coffin, Chris Wigs, TMAN, The O'rang, Priscella and Billy Onigs.
Highschool would've been nothing like it without the bros. We did some crazy things, it was a good four years.
Thank You to Everyone in LRT for the support!
To everyone who never gave up on me
Thank you
-R.i.P Sov-

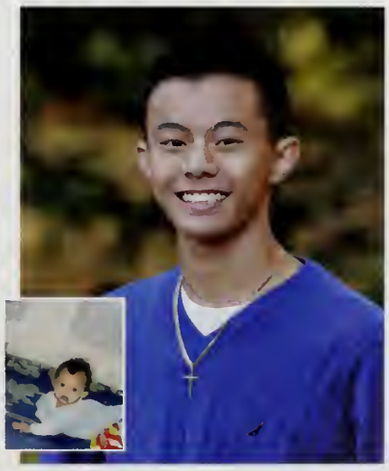

Bao Tran

Thank you Mommy and Dad for always being there when I needed you. Thank you for always caring for me and giving me the uplifting support I need. Peter, we've had fun, and you're going to have a great time in high school. CT and GT, I'm going to miss you. AC, I would not even be close to where I am without you. MG AV AF I can't thank you enough.
-When you come to a fork in the road, take it

Alexander Tsipis

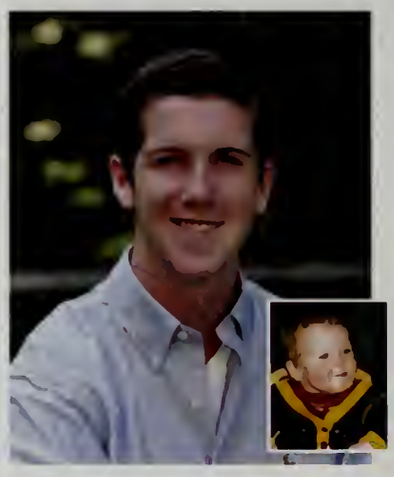

"Hold to the now, the here, through which all future plunges to the past."
James Joyce

But keep an eye on the future and have some sympathy for the Devil. Steady as she goes. Remember, no matter where you go, there you are.

Keep Walking, Cheers

Bryce Turner

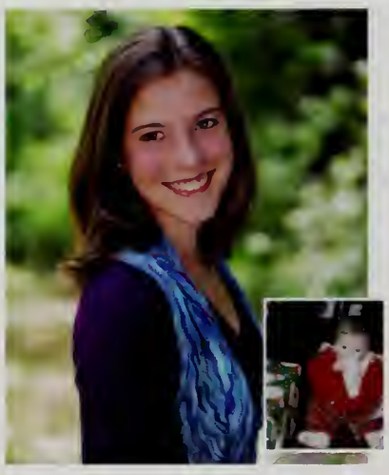

Aotearoa

Mu an e rapu he oranga
(Life is what you make it)

"Stop worrying about the world ending today. It's already tomorrow in Australia [and New Zealand]." - Charles M. Schulz

"Math is fun, it teaches you life and death information, like when you're cold, you should go to a corner since it's 90 degrees there." - Unknown

Emily van Mulbregt

Diamonds are pretty and so are pearls
But nothing compares to me and my girls
You will always have a place in my heart
As we all begin our fresh new start
Just remember to always smile
I promise all of your futures will be worthwhile.

College here we come!
Love you all,
xoxo

Danielle Varnum

"We get old all at once
And it comes like a punch
In the gut, in the back, in the face
When it seems someone's lied
And our parents have died
Then we hold onto each other in their place
And I feel the water risin' around us
Maybe that's okay
Yeah, I feel the world changin' all at once
I guess it'll be okay"
- The Airborne Toxic Event

WHSTE = unconditional love

Jesse Vogel

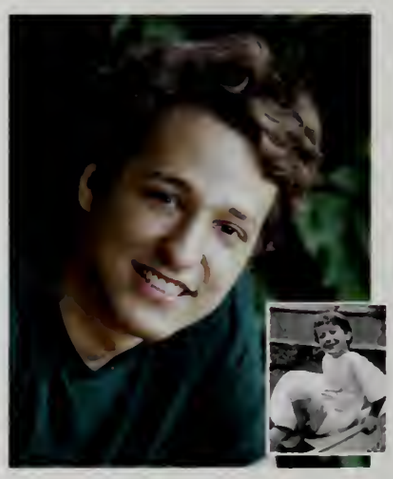

"O! for a muse of fire, that would ascend the brightest heaven of invention." — Henry V
"This above all: to thine own self be true." — Hamlet
"To sing, to laugh, to dream,
To walk in my own way and be alone,
Free, with an eye to see things as they are;
To travel any road under the sun, under the stars,
Nor doubt if fame or fortune lie beyond the bourne..."
—Cyrano de Bergerac
Love to WHSTE and Mads.
Good luck, 2013.

Jonathan von Mering

To my family, thank you for the unconditional love. To my friends, my 2013 family and my WSPN family, I cannot thank you enough for all you have taught me.

Let's shoot for the stars and never forget about the memories and bonds we've made at WHS.

"If opportunity doesn't knock, build a door." – Milton Berle

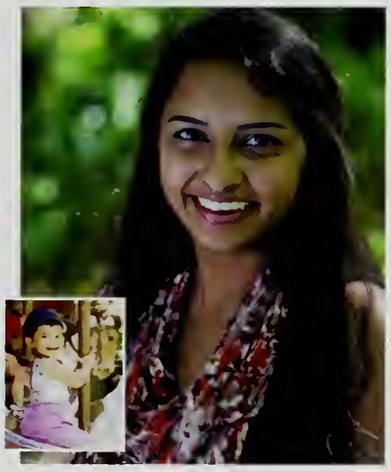

Kruti Vora

"Wherever you go, go with all your heart" ~Confucius

Thank you to my friends for supporting my decisions and accepting my flaws. Thank you to my teachers for inspiring me to be unique and for all the laughter we shared. And of course, thank you class of 2013 for challenging me to become a better, stronger person.

Class of 2013, good luck!

Laugh as much as you breathe and love as long as you live.

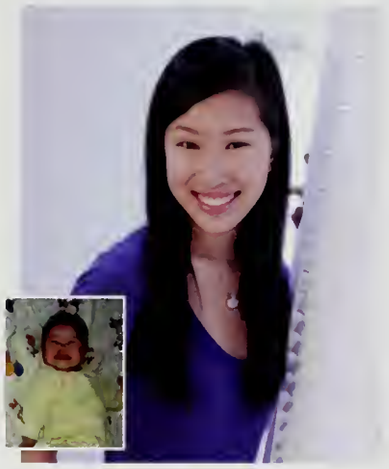

Angela Wang

Thank you Mom, Dad, Becca, Pickett, Rizzo, and all of my teachers for supporting me throughout my four years here. Couldn't have done it without you.
Thank you to the wrestling team and the soccer team, you guys are all true bros and without those sports I couldn't have gotten through high school.
BT, NC, TC, CC, WO, and MP, you guys are true bros and we have had some crazy times together High school would not be the same with out you guys. R.I.P Sov, Narnia, Skiing, Hawk, Kershaw, day and night sesh with the boys classic.
Goodluck 2013

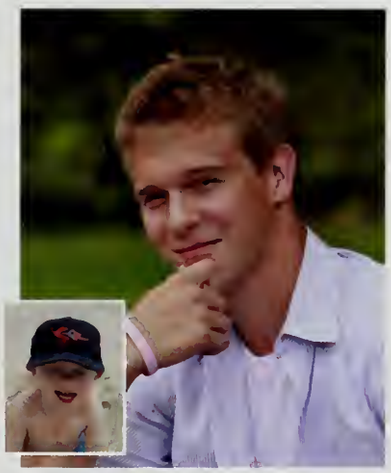

Chris Weig

Thanks Mom, Dad, Lulu, and Pipsqueak (Blake)

Thanks to all my friends for making high school so amazing, I will never forget you!

Stay Firm Fantasia

USA, USA, USA

#YOLO

Madelyn Welti

Don't give me that nonsense
-.-
"Everybody has a secret world inside of them. All of the people in the world, I mean everybody. No matter how dull and boring they are on the outside, inside them they've all got unimaginable, magnificent, wonderful, stupid, amazing worlds. Not just one world. Hundreds of them. Thousands, maybe."
-Neil Gaiman, Sandman

"What time is it?"
"Now. It's the least boring answer imaginable."
Randall Munroe, xkcd

And now, let's go. It's Zeppelin Time.

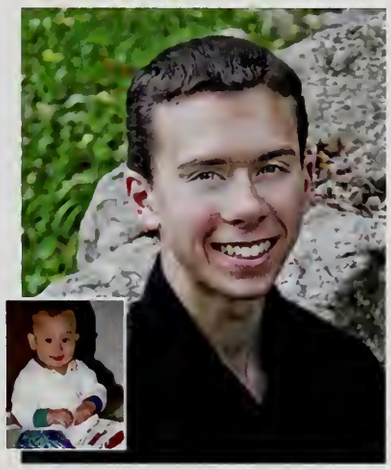

David Whitesell

I want to say thanks to my buds for the good times and may they continue
Thanks Mom and Adrian for getting me through
Dad, thank you for starting my life
2013 is the best
It is our choices that show what we truly are, far more than our abilities-
Harry Potter

Liam Winter

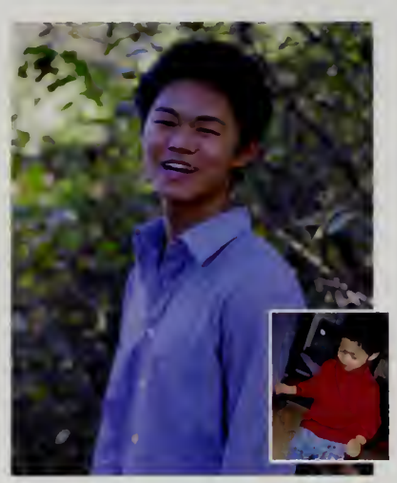

Thank you to all the students and teachers who I've met during my time in this school. You have given me a genuinely fun time and the wisdom and knowledge to venture forth. I flip my desk in salute!

Austin Wong

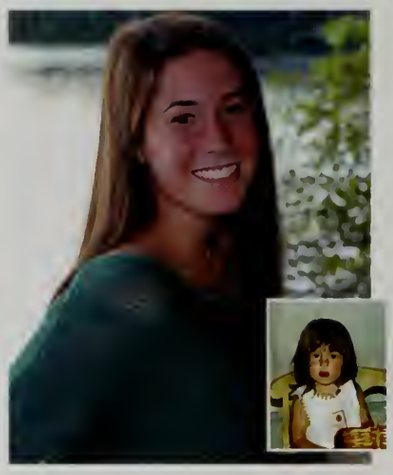

"How lucky I am to have something that makes saying goodbye so hard." -Winnie The Pooh
Mom and dad- thanks for everything
Bec & J- I love you guys
Court, You're my best friend 'till the day you die
Owens- thanks for everything (: (party)
ACE! Ceej and El- you guys are everything to me. I love you so much, you're my sisters.
the crew.
SWIMMIES I LOVE YOU!
Ubuntu, RPE, 102015550.
keep the state titles comin'
Soccer,lax,XC- GOODtimes
thanks 2013...
13ye for now

Alexandra Wuerfl

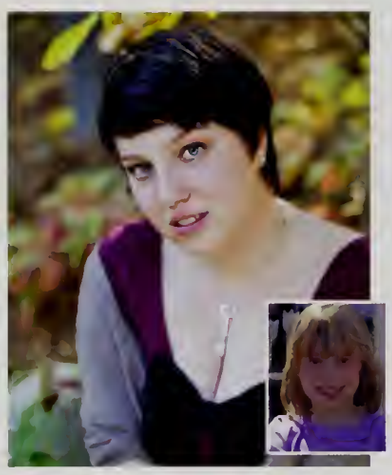

One day I will find the right words, and they will be simple - J. Kerouac

DB&SM forever and always

Shine on, 2013.

He not busy being born is busy dying.

Sophie Facher Yarin

"I don't believe our lives are simple.
And I don't believe they're short, this is interlude."
-Frank Ocean

Behave childishly. Laugh~

Ancora Imparo.

Connie Yoon

Not Pictured:
Chandler Alves, Bogdan Dudau, Conor Elliston, Richard Han Tang, Robert Han Tang, Carson Hart, Eleanor Johnson, George Kruglyanskiy, Ethan Liu, Scott MacLeod, Jared Newall-Thayer, Kiara Oyola

Thank you Alex Roy for the beautiful artwork!

From the Class of 2013--

Thank you Ms. Imbornone, Ms. Lowen, & Dr. Friedlander!

From welcoming us to the high school to semi-formal to prom, you have been there with us through it all. We can't thank you enough for being such a great support system for us these past four years.

Goldin, 113 - Bao Tran, Terance Cheung, Bobby Dawe, Andrew Laven, Kurt Straube, Pippa Edwards, Allie Wuerfl, Arielle Antico, Doug Curtin, Devin Barnes, Cori Gold, Nikki Philip

Buffa and Sullivan, 115 - Zoe Richards, Larry Guo, Mike Burke, Mark Bonner, Alexander Tsipis, Nick Coffin, Annie Longfritz, Courtney Bolivar, John Huo, Aurora Burgos, Janniel Malcolm, Carson Hart, Kiki George

Friedlander 104 - Morgan Fletcher, Max Freedberg, George Kruglyanskiy, Andy Freedman, Danny Conley, Kimmy Torti, Isabel Penrose, Cameron Chin

Breslin and Porrell, 222 - Mary Downs, Tooba Gilani, Bhavna Sivasubramanian, Isabel Schwartz, Jing He, Caitlin O'Keeffe, Carter Pedersen, Mishyia Burns, Will Gunshenan, Maggie Hojlo, Nick Condry, Jack Kanieff, Jesse Potts

ardy and Walsh, 216 - ett Thomas, Chris onnell, Jesse Goddard, azi Ahmed, Harry avitt, LilyAnne Lewis, ivia Shaw, Jojo Duffy, anwen Defren, ayonna Thames, Eli ord, Dayleon McKenzie

Lowen, 204 - Julia Lavenson, Angela Wang, Hannah Brigham, Megan Pierce, Mark Karlson, Nick Tempesta, Andy Marton, Kevin Ge, Kyle Clifford, Chase Botticelli, Richard Han Tang, Pardis Alizadeh-Shabdiz, Natalie Shear, Mark Priscella

rasnoo, 212 - Becca lack, Lorene Pereira, harlotte Smith, Tucker eckett, Katherine lcNamara, Danielle arnum, Sam Halliwell, cott Becker, Brian arcia, Flora Goodman, race Perkins

Bryant, 213 - David Whitesell, Christine Francis, Samantha Briasco-Stewart, Samara Oliver, Chris Mulhern, Connor Ball, Will Curry, Nina Price, Matt Edwards, Liam Winter, Kruti Vora, Walter Rockwell

Bassen, 236 - Laura Mead, Marvin Pimentel Patrone, Madi Brown, Christian Eng, Matt Devlin, Tyler Malloy, Nic Ng, Adina Gvili, Ricky Davies, Brielle Durant, JheRod Straker, Dan Karp

Rideout, 230 - Jonathan von Mering, Sam Goldberg, Maddy Jones, Jade Hollenberg, Rebecca Harris, John Roberts, Colman Lydon, Jesse Vogel, Caroline Kreidberg, Narcissa Plummer, Juliana Arenas

Imbornone and Dinno, 228 - James Shaw, Greg Karpacz, Paul Andresen, Jason Goodman, Nick Constantine, Emily van Mulbregt, Regan McLaughlin, Drew Canavan, Emily Huber, Sarah Nuss, Hannah Kinney, Paige Gould

Marton, 136 - Jacob Sussman, Alex Bierman, Chris Weig, Zander Cowen, Alex Roy, Maddie Ponsetto, Kiara Moloney, Jane Haffey, Amelia Haney, Melanie Barber, Jimmy Carmichael, Robert Han Tang

Wolfson and Lehmann, 101H - Elizabeth Place, Kira Palmer, Nikhil Mysore, David Cohen, Matt Goddard, Matt Glynn, Dan Pongratz, Kiara Oyola, Jaimie Forti, McKenna Kiefer, Gabriela Purman, Maisie Flynn

Kooshan and Forsberg, 142 - Zoe Schattenburg, Kela Butts, Drew Bachman, Austin Wong, Pierce Keegan, Spencer Register, James Longnecker, Genna Cutitta, Tyler Locke, Kevin Capasso, Sarah Kaye

Sacramone and Tutwiler, 141 - Jake Adelman, Julia Matta, Kristina Barakov, Grace Murphy, Steven Powell, Brian Murtagh, Yannick Schaefer, Alice D'Orlando, Caroline Mellen, Bryce Turner, Ben Haspel, Brooke Brennan

Rockermann, 110 - Ethan Greenberg, Bogdan Dudau, Brigid Falvey, Ellen Barber, Rory McHarg, Kevin Kelley, Caroline Ayanian, Carly Skehan, Becca Strauss, AJ Huggins, Sorenna Brown

When We Were Young

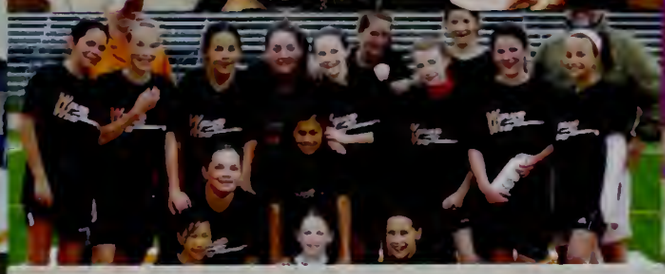

.M. Bees

CLAYPIT HILL
SCHOOL
BROWNIE TROOP
3163

Wayland

DUKE

WARRIORS

Prom 2012

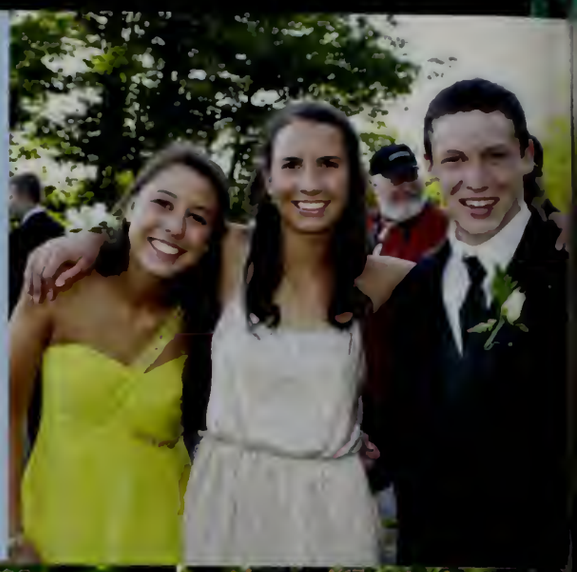

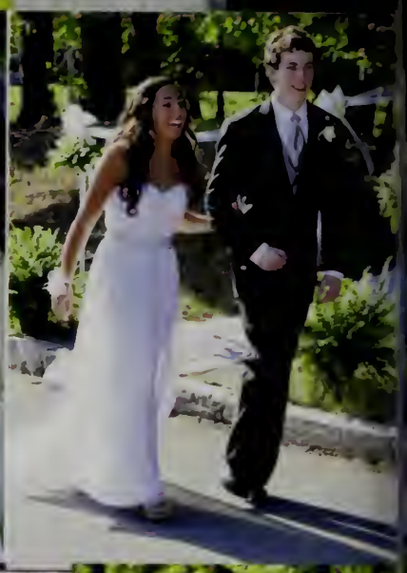

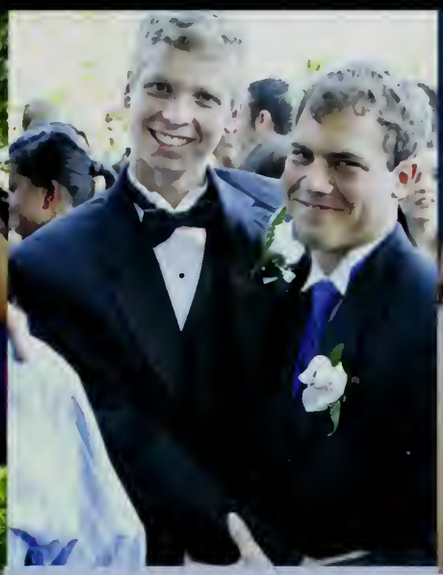

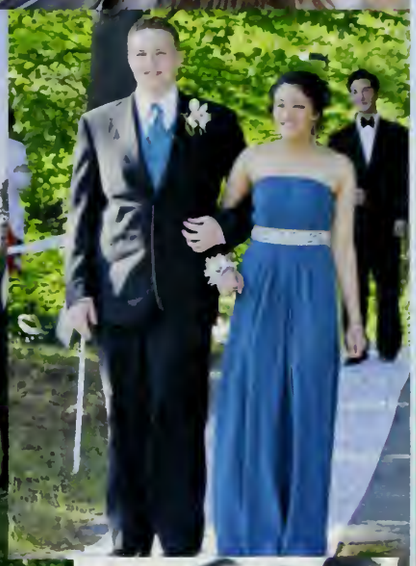
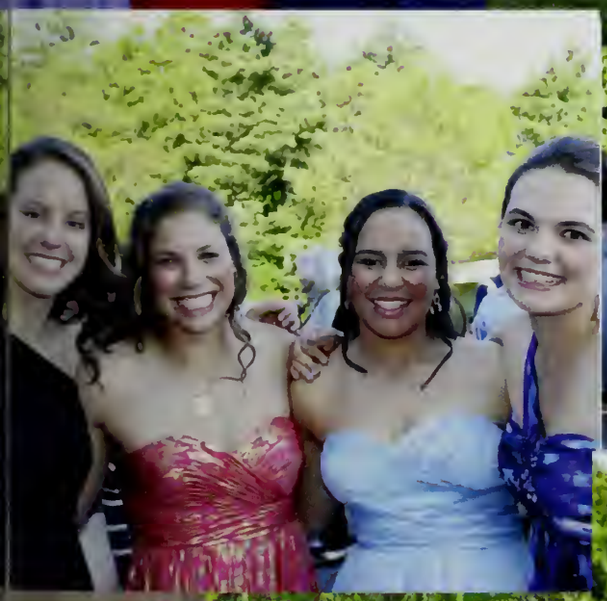
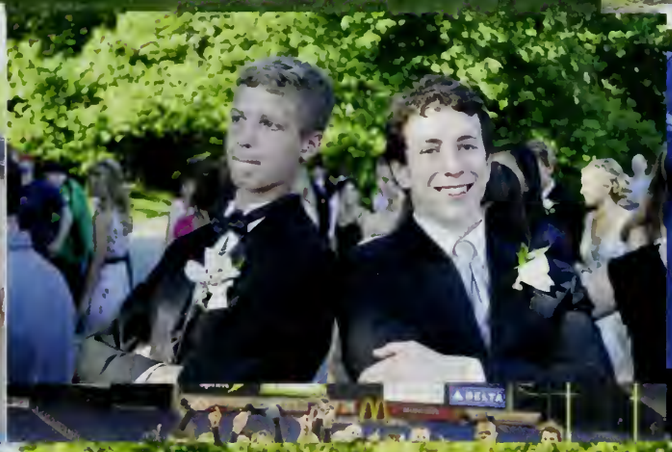

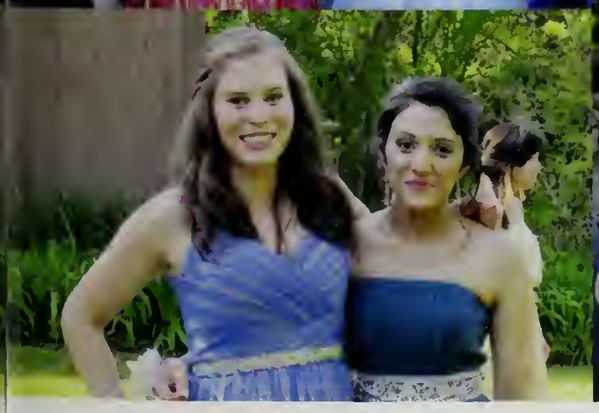

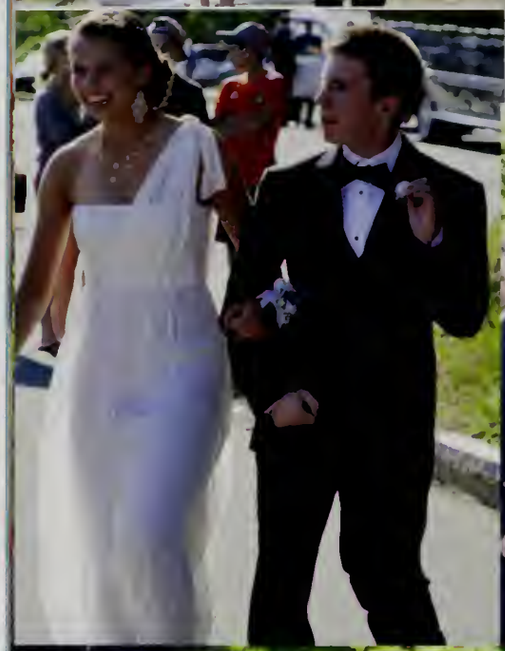

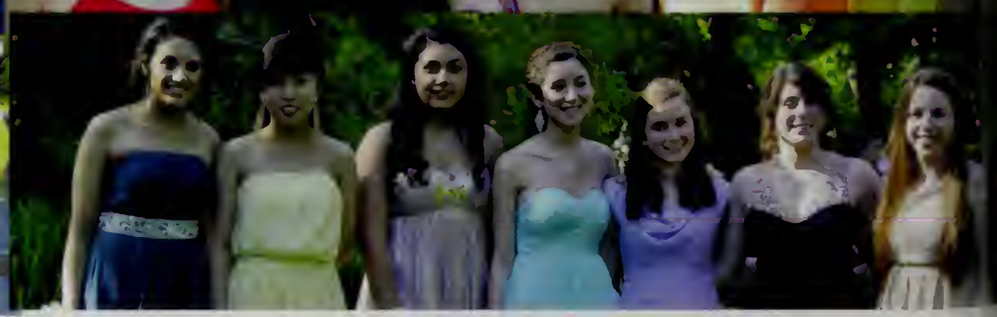

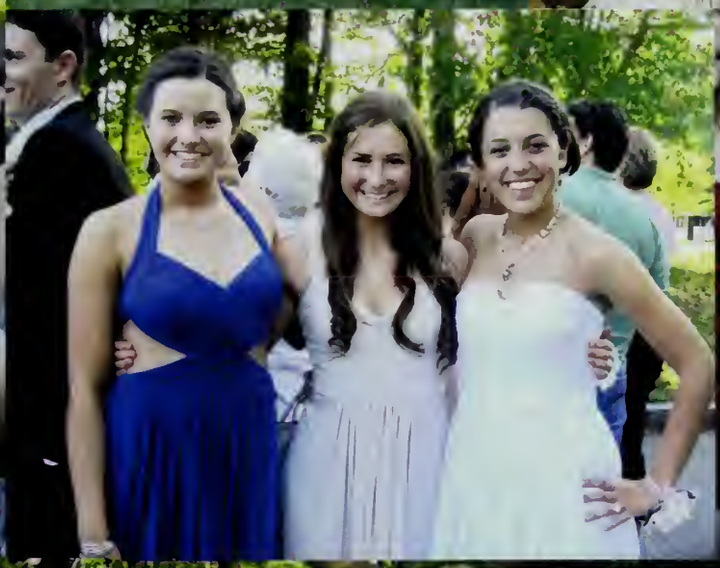

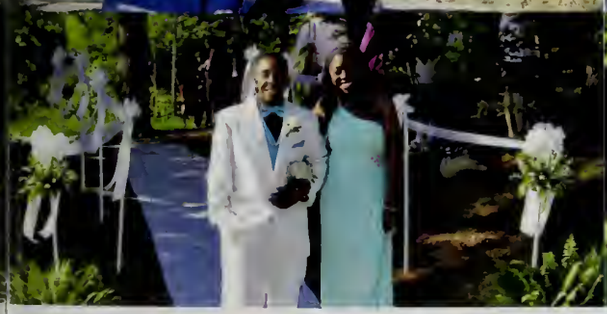
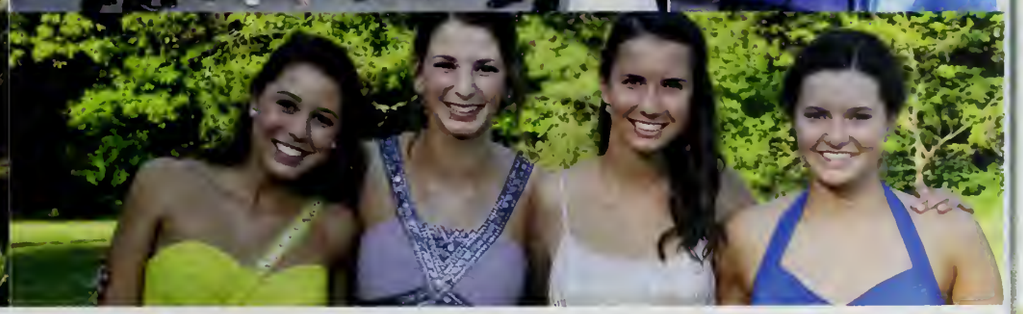

Halloween

Barbie

KISSING BOOTH

Powderpuff

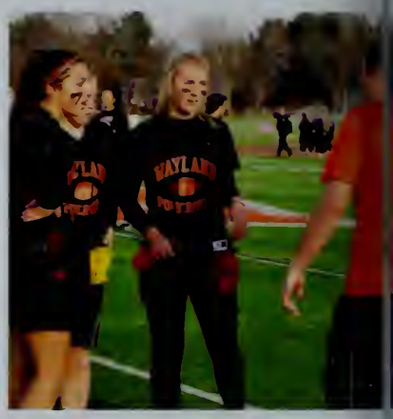

Senior Summer '12

ggie Hojlo, Grace Perkins, Branwen Defren and Caroline Mellen

Dan Karp and Nina Price

kids on summer trip with Mr. Kermann!

Members of the cross-country team in Martha's Vineyard.

a Price, Drew Canavan and Courtney Bolivar in Cape Cod

Summer Softball League

Jaimie, Madi, Kiara, Nikki and Brooke at a summer concert

What We Drive

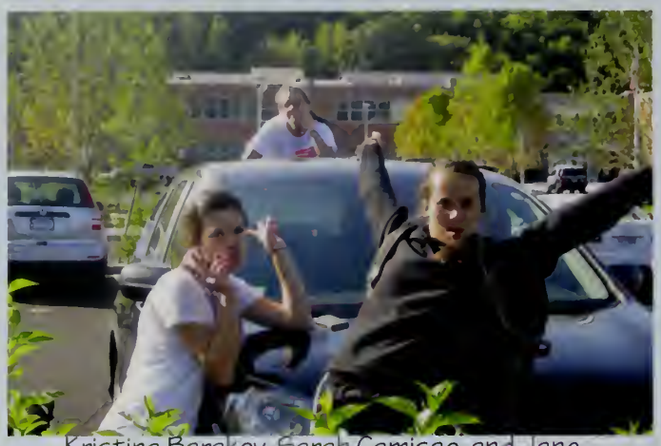

Kristina Barakov, Sarah Camisao, and Jane Haffey pose by Jane's car.

Brielle Durant and Elizabeth Place sit on their trucks.

Hannah Brigham stands next to her car.

Melanie Barber and Zoe Richards hang out by Zoe's car.

John Roberts gives the winni finger in front of his car.

Kela Butts and Maggie Hojlo hang out by their cars.

Flora Goodman and Paige Gould smile by their cars.

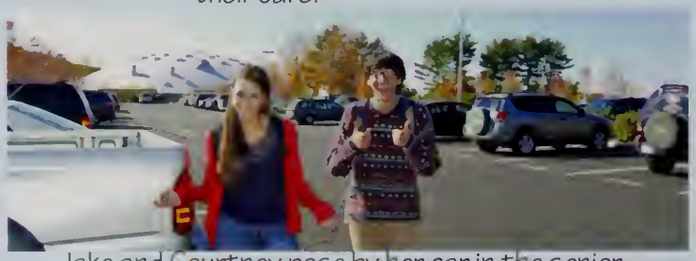

Jake and Courtney pose by her car in the senior parking lot.

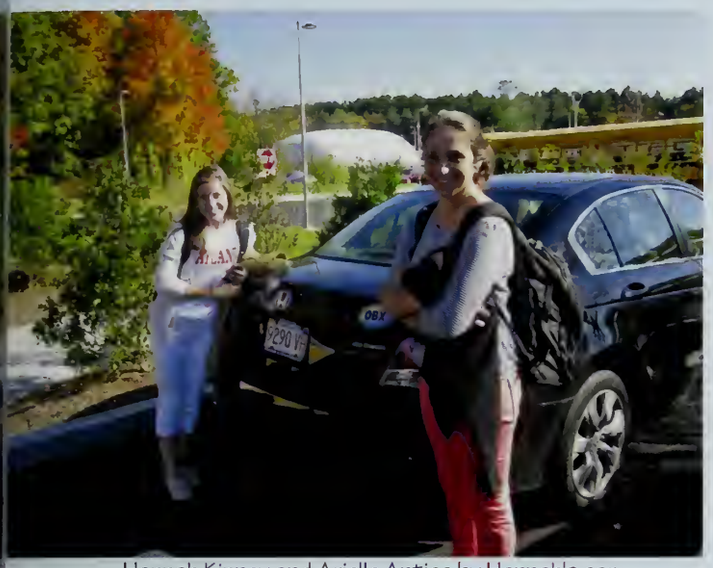

Hannah Kinney and Arielle Antico by Hannah's car.

Annie, Nina, Genna, Maisie, Amelia and Grace on Genna's car.

Chase Boticelli, James Longnecker and Sam Goldberg.

Annie Longfritz and Genna Cutitta pose by their Jeep Liberties.

Mark Priscilla by his car.

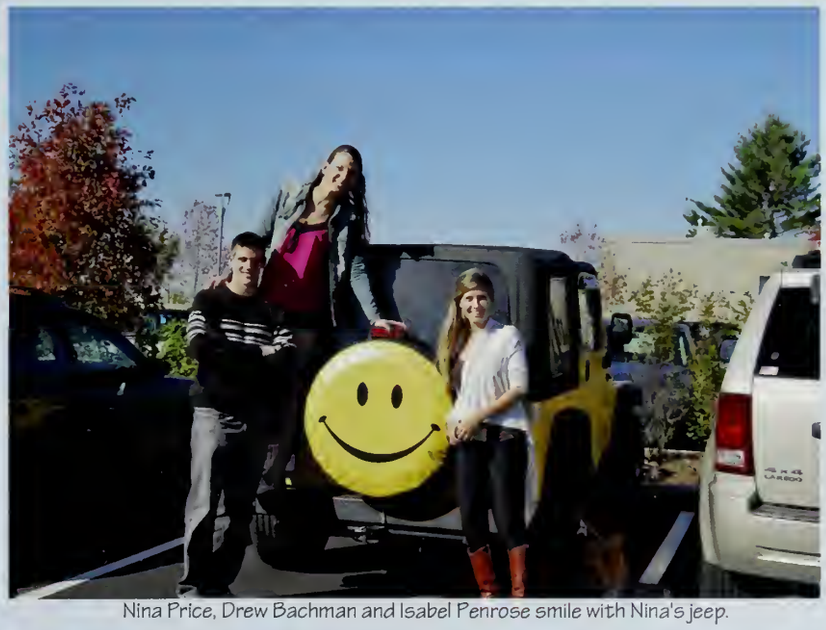

Nina Price, Drew Bachman and Isabel Penrose smile with Nina's jeep.

ace Perkins, Emily Huber, and Mary Downs pose by Emily's car.

Tucker Beckett poses by his car.

Jesse Vogel working at The North Face.

Catherine Barber and Mary Downs babysitting.

Where We Work

Matt Edwards, David Cohen, Chris Connell, Carter Petersen, Nick Tempesta , Drew Bachman, Kurt Straube, Paige Gould, Regan Mclaughlin, Nina Price and Genna Cutita at the Coach Grill!

Adina Gvili between aisles at the librar

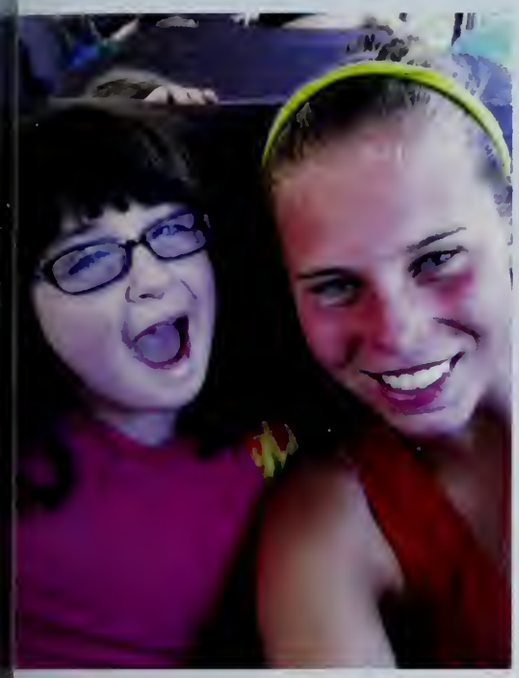

Zoe Schattenburg with a camper at Grossman Camp.

Maddie Ponsetto and Madi Brown working at the Prime Bar.

ew Bachman, Regan McLaughlin, and Genna Cutitta at Coach Grill.

Flora Goodman and Courtney Bolivar at FYI.

Senior Superlatives

Most Attractive

Laura Mead and Jesse Goddard
(Runners-up: Courtney Bolivar and Carson Hart)

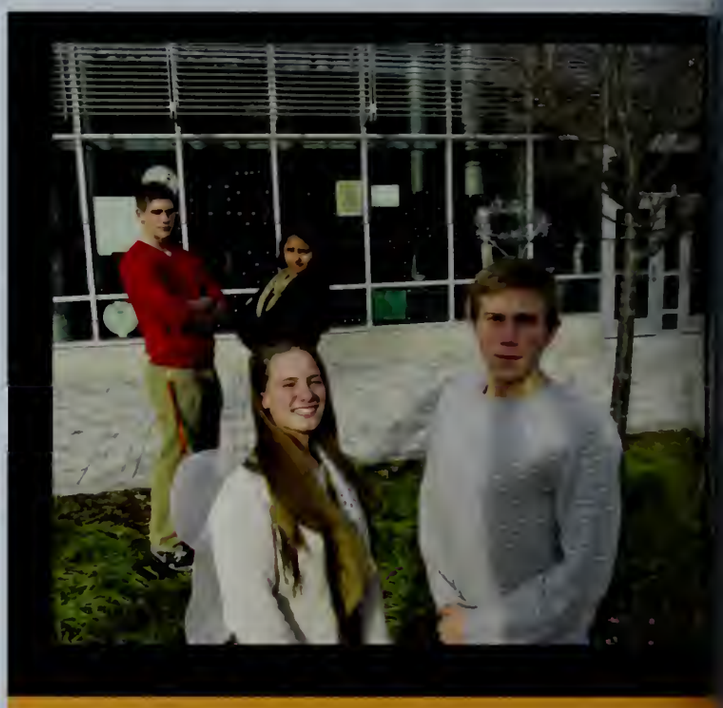

Parent's Dream Child

Hannah Brigham and Mark Karlson
(Runners-up: Kruti Vora and Drew Bachman)

Most Likely To Be Famous

Amelia Haney and Jonathan Von Mering
(Runners-up: Caitlin O'Keeffe and Vinny Pizzi)

Class Intellect

Rebecca Black and Larry Guo
(Runners-up: Samantha Briasco-Stewart and John Huo)

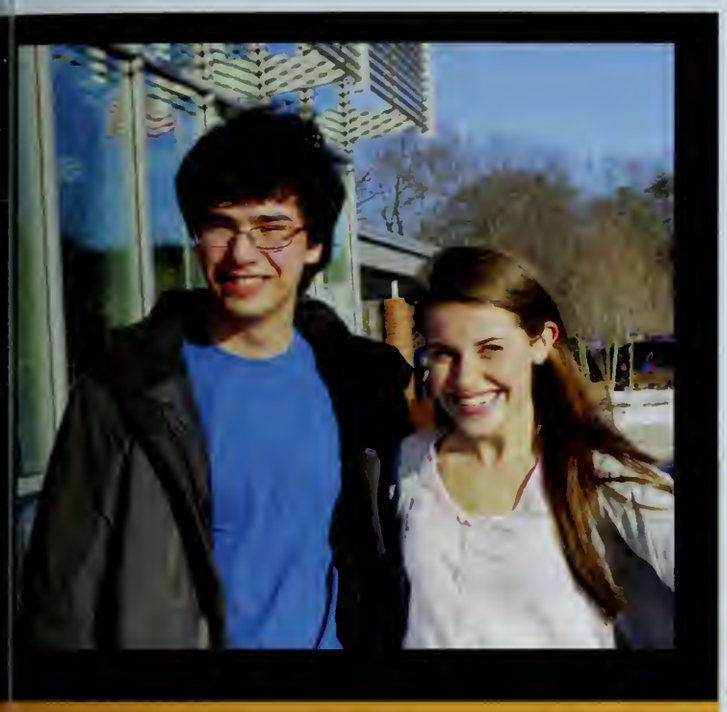

Best Smile

Hannah Kinney and Jason Goodman
(Runners-up: Courtney Bolivar and Matthew Goddard)

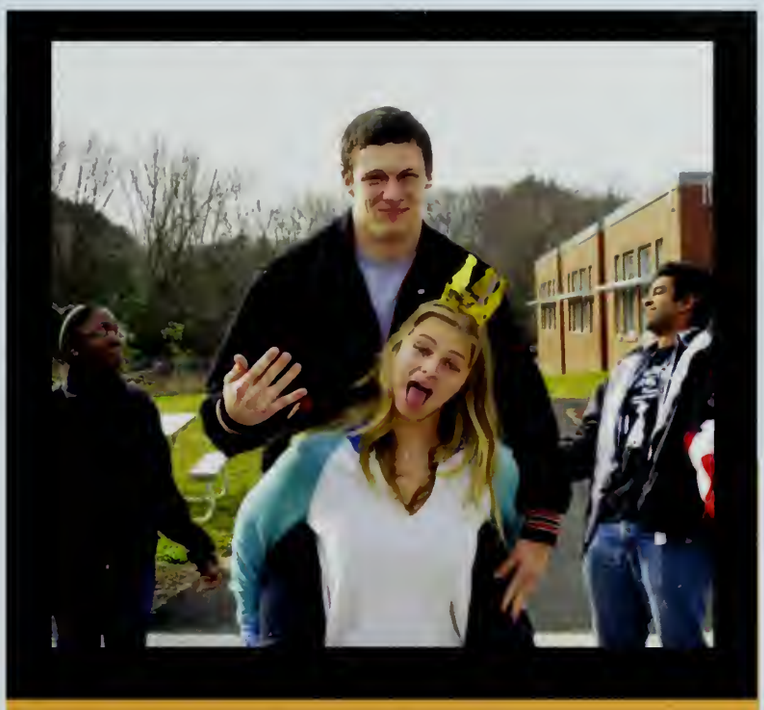

Class Clown

Natalie Shear and Jimmy Carmichael
(Runners-up: Mishyia Burns and Nikhil Mysore)

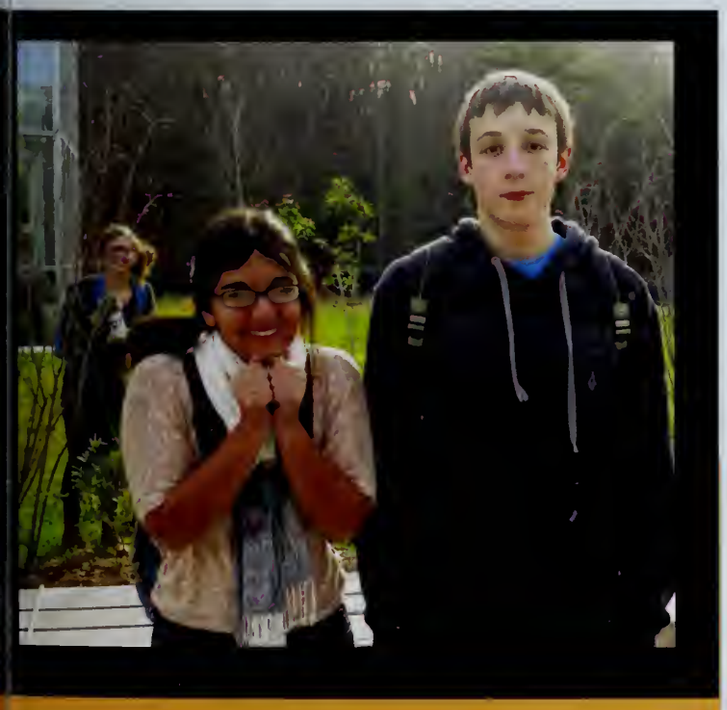

Most Likely To Be Mistaken For A Freshman

Pardis Alizadeh-Shabdiz and Danny Conley
(Runners-up: Caroline Ayanian and Christian Eng)

Most Upset About Not Winning a Superlative

Lorene Pereira and Yannick Schaefer
(Runners-up: Morgan Fletcher and Brian Murtagh)

Most Musical

Caitlin O'Keeffe and Andrew Laven
(Runners-up: Bhavna Sivasubramanian and Kevin Capasso)

Most Artistic

Sohini Marjadi and Jaleel Bell
(Runners-up: Amelia Haney and Alex Roy)

Most Approachable

Olivia Shaw and Scott Becker
(Runners-up: Ellen Barber and Doug Curtin)

Worst Driver

Cori Gold and Nick Coffin
(Runners-up: KiKi George and Andrew Marton)

Class Hipster

Brigid Falvey and Max Freedberg
(Runners-up: Carly McKee and Jake Adelman)

Class Mooch

Lauren Leblanc and Nikhil Mysore
(Runners-up: Brian Garcia and Maddie Ponsetto)

Most Theatrical

Carly McKee and Jesse Vogel
(Runners-up: Sohini Marjadi and Jonathan Von Mering)

Most Sarcastic

Aurora Burgos and Lucas Clark
(Runners-up: Brigid Falvey and Pierce Keegan)

Most Likely To Be President

Kruti Vora and Bryce Turner
(Runners-up: Sarah Nuss and Ben Haspel)

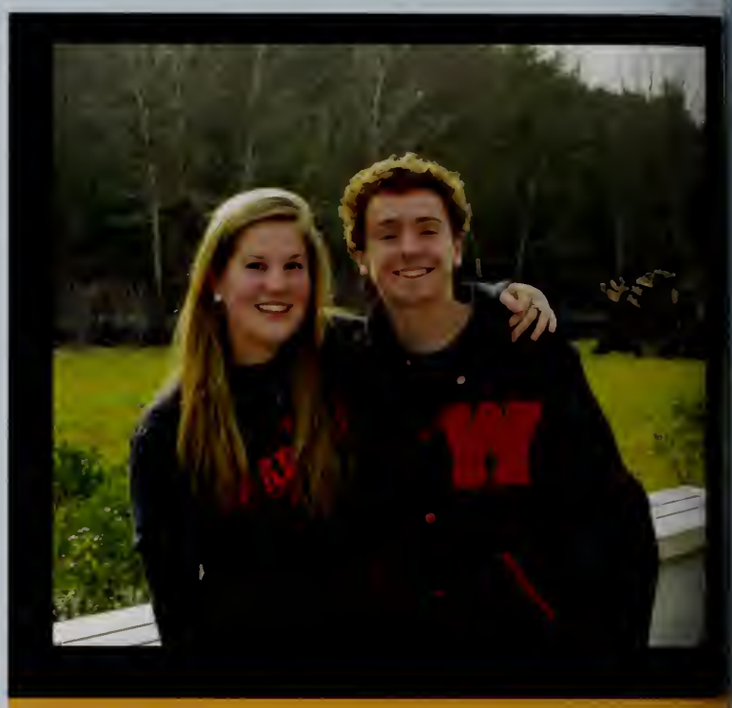

Class Townie

Jaimie Forti and Joey Defina
(Runners-up: Carly Skehan and Brett Thomas)

Best Dancer

Alice D'Orlando and Alex Roy
(Runners-up: Nina Price and Dayleon McKenzie)

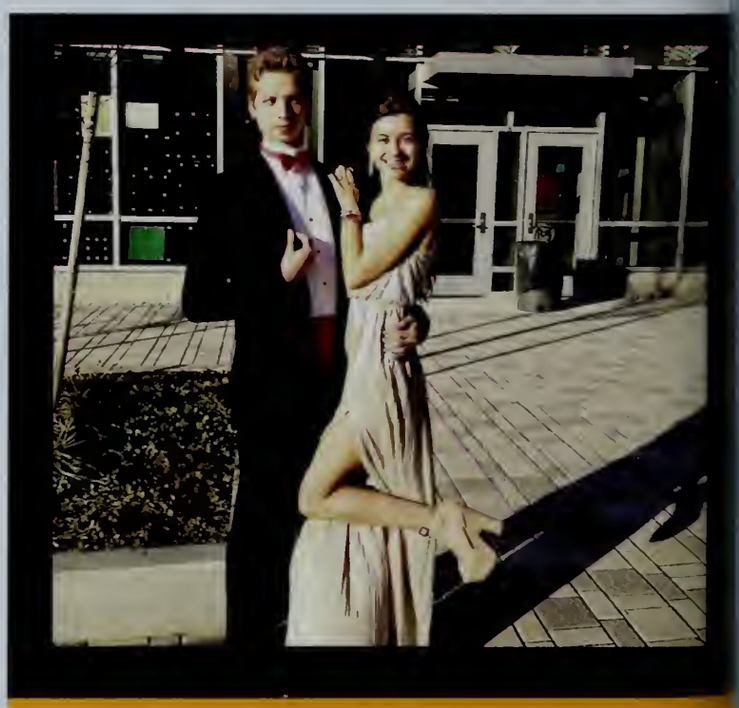

Best Dressed

Maisie Flynn and Nick Condry
(Runners-up: Amelia Haney and Max Freedberg)

Best Combo Of Looks And Brains

Madison Jones and Carter Pedersen
(Runners-up: Annie Longfritz and Mark Karlson)

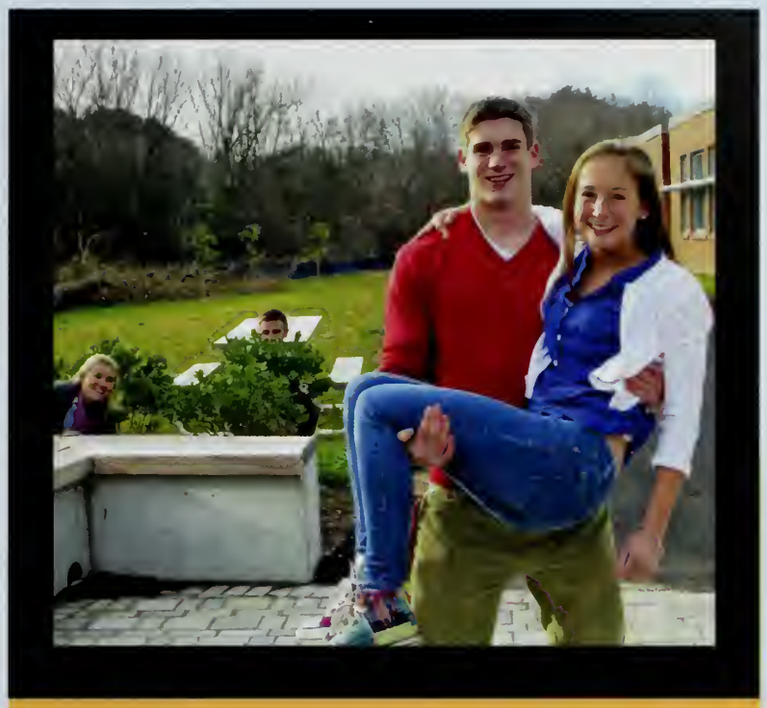

Best Catch

Maggie Hojlo and Drew Bachman
(Runners-up: Madison Jones and Carter Pedersen)

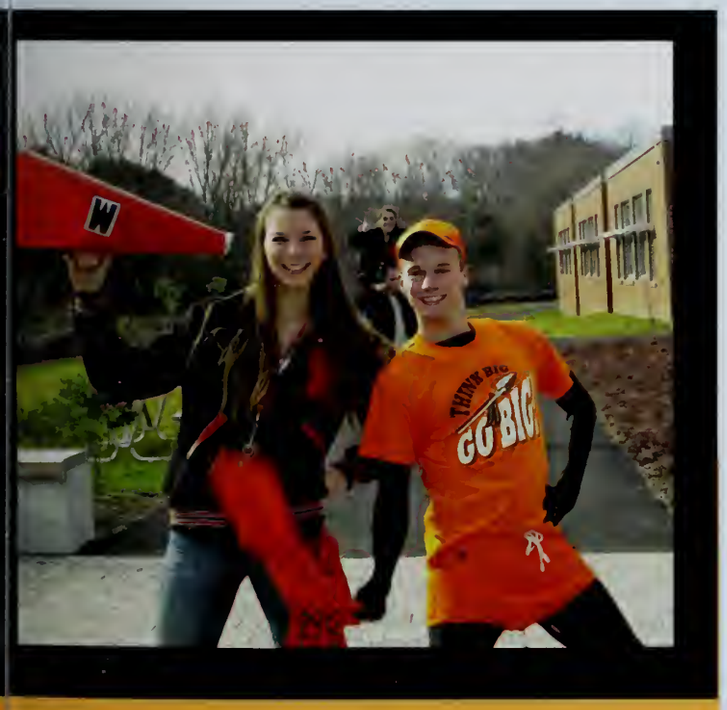

Most School Spirit

Nina Price and Doug Curtin
(Runners-up: Genna Cutitta and Will Gunshenan)

Biggest Overachiever

Isabel Schwartz and John Huo
(Runners-up: Rebecca Black and Larry Guo)

Most Likely To Brighten Your Day

Misha McKoy and Andy Freedman
(Runners-up: Branwen Defren and Scott Becker)

Best Laugh

Regan McLaughlin and Aaron Huggins
(Runners-up: Drew Canavan and Miles Adler)

Best Hair

Kela Butts and Miles Adler
(Runners-up: Brielle Durant and Kyle Clifford)

Worst Senioritis

Kimmy Torti and Craig Connelly
(Runners-up: Lauren LeBlanc and Tyler Locke)

Most Athletic

Morgan Fletcher and Matthew Devlin
(Runners-up: Natalie Shear and Mark Bonner)

Most Inseparable

Annie Longfritz and Sarah Nuss, Matt Edwards and Patrick Gerjarusak
(Runners-up: Jane Haffey and Rebecca Strauss, Jack Demersky and Joey Defina)

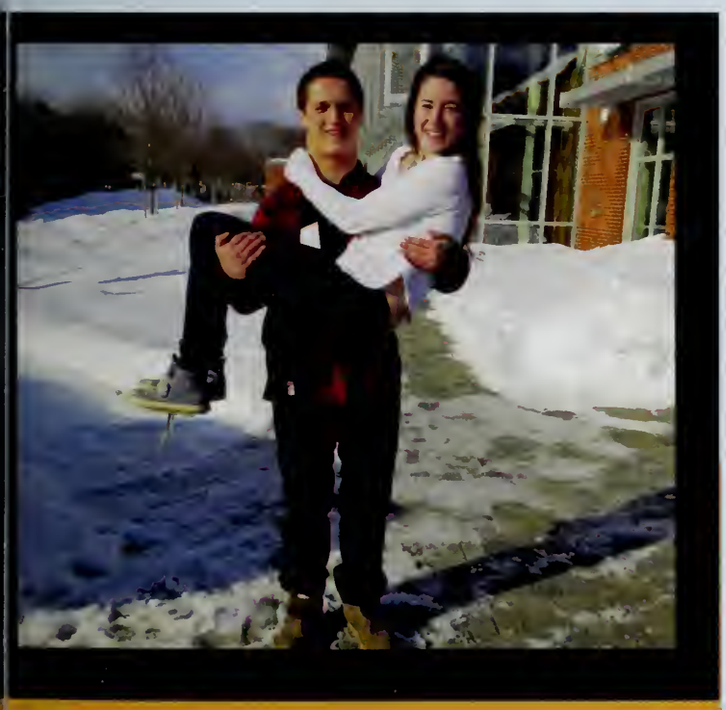

Funniest Freshman Couple

Allie Wuerfl and Will Gunshenan
(Runners-up: Caroline Kreidberg and Andrew Marton)

Class Couple

Natalie Shear and Aaron Huggins
(Runners-up: Amelia Haney and Brett Thomas)

is a vegan like who directs Madrigals with who works on yearbook staff with who plays basketball like who works in the Orange and Black Shack with who went on a history field trip with who does poi like who is classy like who was in Classical English with who is neighbors with who plays baseball with who went to prom with an Edwards twin like who loves Harry Potter like who was taught how to braid hair by who drives a mini van like who used to swim like who is a twin like

ROBERT HANG TANG who was in Mrs. Brennan's 5th grade class with who is in the same advisory as who went to China with who in math sits next to who is an Eagle Scout like who lives on the same street as who went to Spain with who loves science like who played in a woodwind quintet with who played a juror in the 5th grade play like who is a leader of WSPN with who plays volleyball like who is in the same statistics class as who is in band with who is in mock trial with who is the Testostertones director with who went to private school like who has worked at the mall like who has done plays with who was in homeroom with who is in the same advisory as who went to prom with who does WHS Warriors TV with who had the same SAT tutor as who went on a field trip to the aquarium with who was on a football team with who is in the same Psychology class as who is lab partners in AP Chemistry with who does Water Warriors with who played soccer with who has a birthday in September like who played soccer with who works at Bertucci's with who is on the Ski Team with who has a parent working in Wayland Schools like who went on a field trip to Walden Pond with who had a Bat Mitzvah like who dances in Window with who takes AP Biology with who throws discus with who has a younger sibling in the high school like who parks next to who is in jazz band with who does Wayland/Weston Crew like who was in the same APUSH class as who owns chickens like who was running back in powder puff like who runs spring track with who runs a blog on WSPN like who is in Muses with who was on a BAYS soccer team with who was a super hero for Halloween like who was in Ms. Bassen's HOWNW class with who was at pre prom with who is in a band with que en Español sienta al lado de who sells Waylaces with who owns a motorcycle like who is on the diving team with who is Russian like who went on the DC trip with who has been to East Africa like who went to prom with who loves Chipotle burritos like who was in Concert Band with who plays jazz music like who drives a truck like who plays in the orchestra like who is on the tennis team with who has a golden retriever like who worked at theCoach Grill with who was casting director of the senior show with who volunteers at the Parmenter food pantry like who takes AP Art with who is in sports English with who is on the wrestling team with who is in the same advisory as who plays volleyball with who was in the same homeroom as who acted in Fame with who was in the same physics class as who is on the swimming team with who was the 3 little pigs for Halloween with who can speak Portuguese like who watches Awkward. like who has a house in Marshfield like who tore his ACL like who was in the same gym class as who plays Frisbee with who once did an English project with who was on the same Bays soccer team as who went to prom with who plays Lacrosse with who was in Make the Dash Count with who runs cross Country with who was a sweet food for Halloween like who cheer leads with who was in the same homeroom as who went to Claypit Hill School with who went to prom with who is in a book club with who takes European History with who plays soccer with who in Psychology sits next to who is interested in cars like who was in the same fourth grade class as who has a Wheaton Terrior like who plays Tennis with who played on the Freshman Soccer Team with who does cheer leading with who is in the same Statistics class as who did IBL like who is

vietarian like who is artistic like who played Powder Puff with who rows crew with who
n the same APUSH class as who takes AP English with who is on the ski team with who works on yearbook
with who was at the same pre-prom as who does crew like who took ICE with who plays
ey like who played Field Hockey with who sings in Madrigals with who was in the same 5th grade class as
was in the same homeroom as who went to prom with who was in the same CWC class as who was in the
2nd grade class as who plays baseball with who lives near the middle school like who works at the
rtment of Public Works like who snowboards like who rowed crew with who is in the same Spanish class as
who plays hacky sack like who is in the same Psychology class as who is British like who plays
ey with who plays football with who is a Bruin's fan like who played Lacrosse with who has a
g in 10th grade like who plays volleyball with who was in the same homeroom as who works at the Coach
with who played field hockey with who likes One Direction like who played Lacrosse with who
ns to country music like who was in a gym class with who ran spring track with who was on JV Soccer with
who can drive a stick shift car like who was in the same homeroom as who skateboards like
does Orchestra like who performed during Winter Week like who played in band with who won the
book award as who is in the same Psychology class as who plays Basketball with who is in the same
istics class as who works in the Orange and Black Shack with who plays football with who is in the same
hology class as who rowed crow with who takes the same English course as who was in the same Psychology class as
who takes the same Environmental Science class as who wore a pink dress to prom like
was in the same Homeroom as who is on the wrestling team with who plays football with who
s in the school store with who plays Baseball like who was on the Freshman Soccer team with who also
d on Freshman Basketball with who was in the same homeroom as who transferred to WHS like who was at
same Pre-Prom as who was in the same homeroom as who went to Happy Hollow with who had the
color prom dress as who took Precalculus with who was in the same homeroom as who loves to sing
who went to Loker School with who went to the Bershires with who is in the same advisory as who
to Claypit Hill School with who was in the same homeorom as who lives near who went on the DC
with !

We Are All Connected

Senior Show 2013

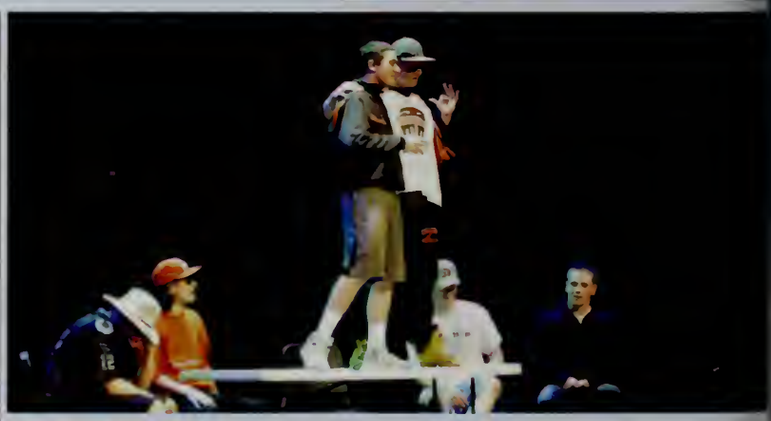

Triskaidekaphobia:
the fear of the almighty '13

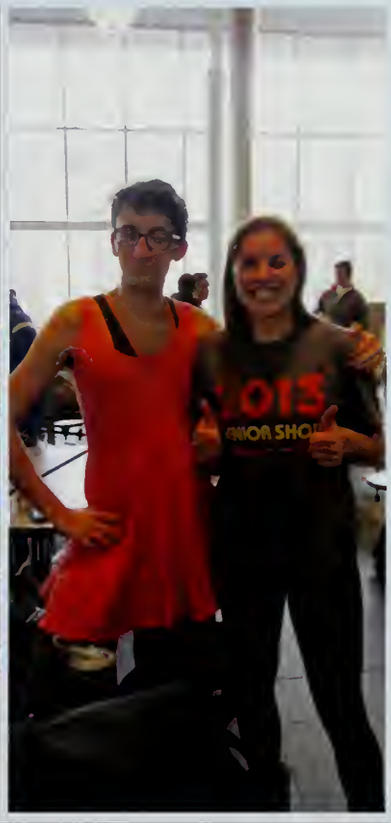

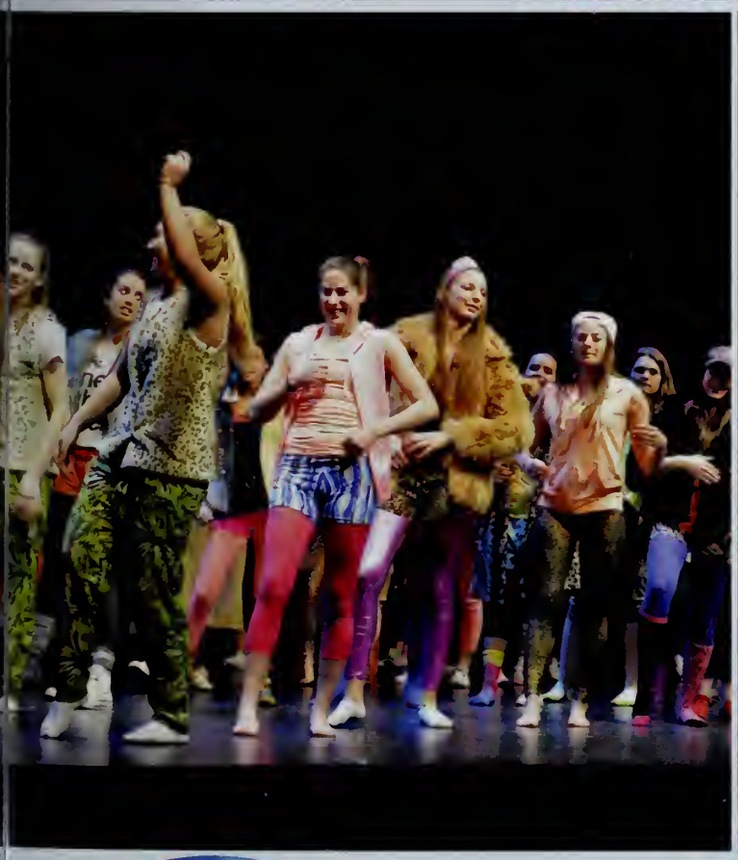

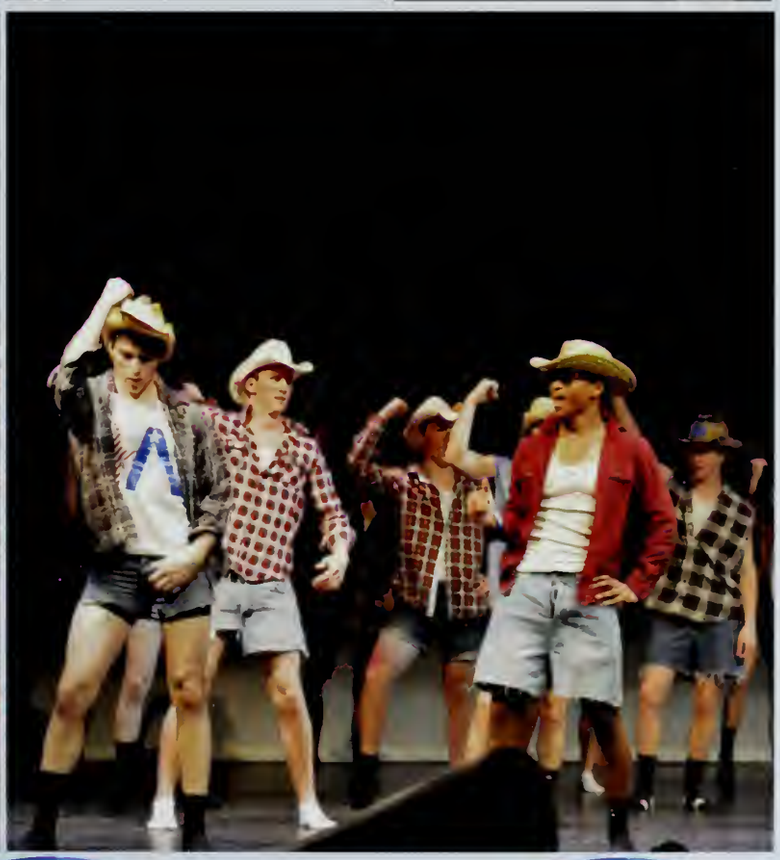

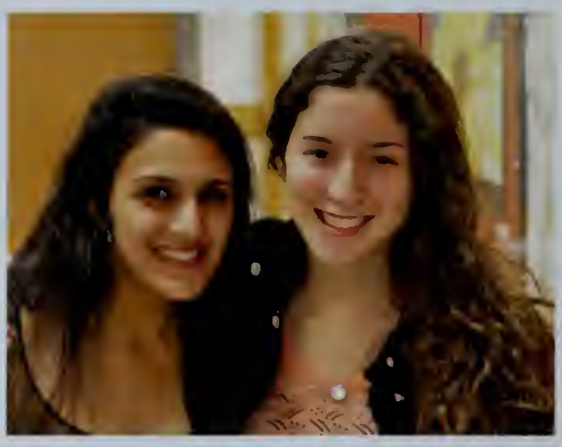

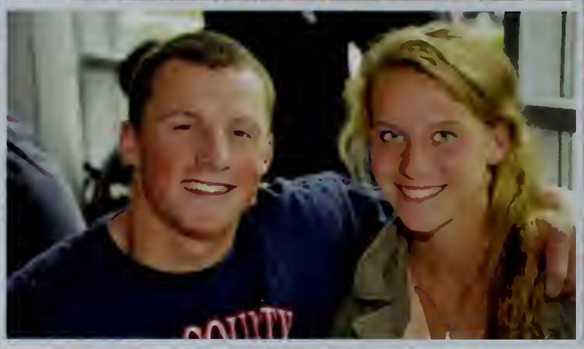

Wayland

DUAL COUNTY
ALL STAR
AGUE

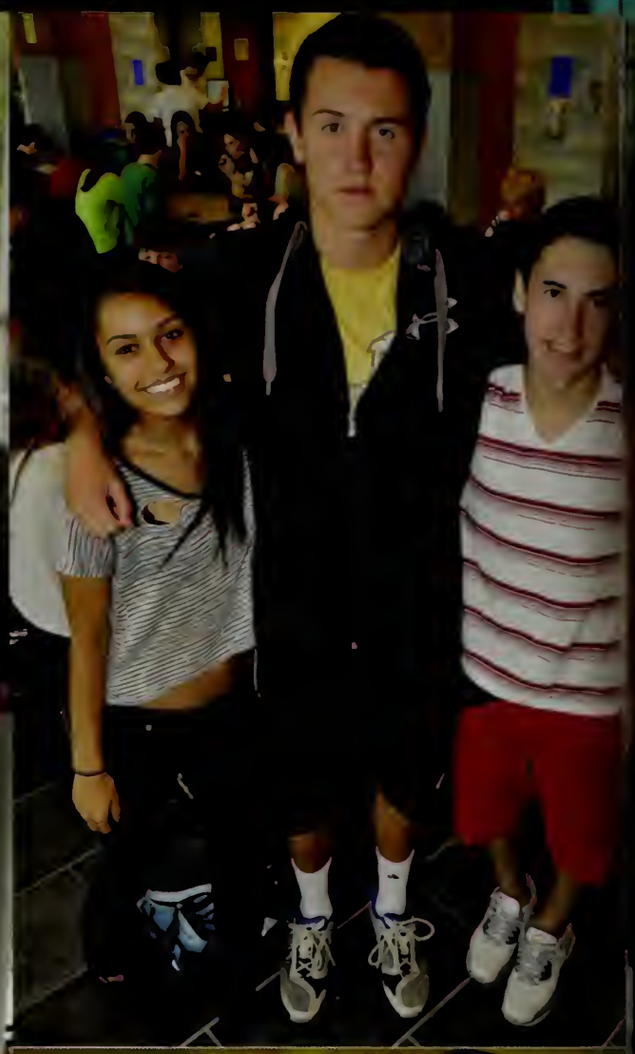

Underclassmen

"The block of granite which was an obstacle in the pathway of the weak becomes a stepping-stone in the pathway of the strong" -Thomas Carlyle

LAND
4

CAPE COD

TRUCKING
Doritos
Juniors

Abigail Agoos
Ryan Bache
Dillon Baker
Gabrielle Barrett
Jake Baxter

Jennifer Bekenstein
Kendall Bell
Tomas Bernotas
Mark Bestavros
Lucas Boegehold

Benjamin Boschetto
Taylor Boudreau
Evan Brisson
Jessica Brofsky
Matthew Broomer

Derek Bruhl
Christopher Cao
Benjamin Caples
Michael Carter
Andrew Cartwright

Jack Case
Kayla Center
Benjamin Cerrato
Peter Christakis
Zoe Christensdon-Gr[illegible]

Tyler Clark
Cashen Conroy
Emma Conroy
Madeleine Conroy
Matthew Cooper

Charles Cope
Rosalita Cormier
Matthew Cramer
Charlie Cundari
Amy Cunningham

Erin Curran
Shahar Dahan
Marcus Daisy
achary Dieffenbach
David Dines

Thomas Drews
Carley Durant
lexandra Erdekian
Harry Falber
Aidan Falvey

Liam Fay
Courtney Flagg
Benjamin Fogg
Phoebe Fong
Marcus Garrant

Stefanie Geiger
Jared Goldberg
nathan Goodman
Rayna Graham
Cara Grazewski

Isaac Greenawalt
nastasia Gumatay
Roxana Habibi
Cameron Haines
John Halliwell

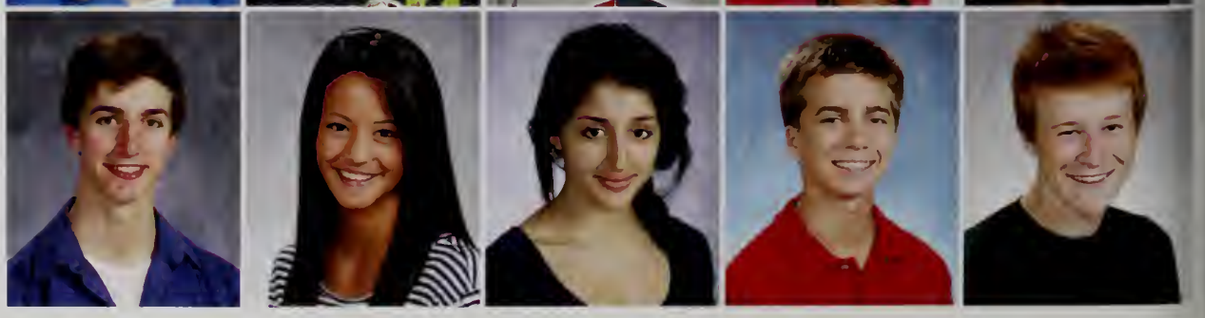

Samantha Hayward
Nicholas Hebert
Ethan Hecker
Theodore Hieronym
Avery Hill

Jesse Hoopes
Renus Howson
Carla Huang
Stephanie Ivers
James Jurist

Kate Kanieff
Devon Kaplan
Alexander Karle
Samantha Karle
Elizabeth Karpacz

Melissa Kay
Karlis Kaza
Samantha Keating
Clare Keller
Aidan Kelly

Bennett Keyes
Ava Khadjenoori
Madison Kiefer
Madison Kiefer
Matthew Kipp

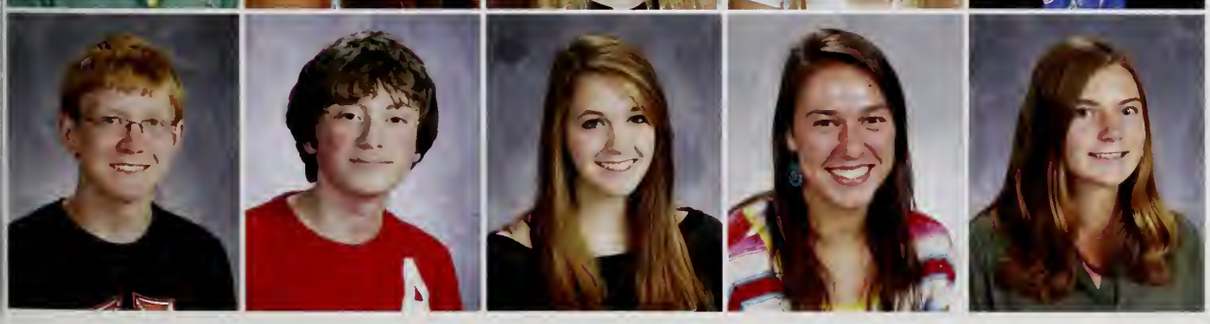

Kenneth Kistner
Dylan Korzeniowsk
Danielle Kra
Hannah Kravetz
Margaretta Kuhn

Alyssa Lee
Yun-Jae Lee
Nicholas Leong
Cara Lewis
Andrew Lidington

Anna Lifland
Margaret Lin
Zhe Liu
Andrew Love
John Lozowicki

Kevin MacIntosh
Eric MacLean
Brendan Malany
Alexander Marinakis
Theodore Marinakis

Amanda Markwarth
Matthew McCullough
Madeline Memoli
Mitchell Miller
Sarah Mitty

Collin Moloney
Eleanor Moore
Erika Moran
Corey Mordas
Marvin Morgan

Evelyn Morrison
Rachel Moser-Hardy
Michaela Moynihan
Mary Murray
Courtney Murtagh

Martin Narciso
Ahmed Nasri
Shawn Nee
Andrew Nolin
Jillian Nystedt

Joshua O'Neil
Nichole Orlov
Hannah Osborn
Charles Paige
Jennie Paik

Jonathan Patsenke
Tyler Peyton
Allison Pineault
Renee Poirier
Robert Provost

Rupa Ravi
Megan Rogers
Samuel Romania
Jacob Rudelson
Madelene Sacra

Willy Sattanuparp
Sydney Schaefer
Robin Schectman
Rachel Schneider
Maxwell Seferian

Yana Shanson
Michelle Sheffres
Melissa Shi
Ashley Shuman
Emma Simches

Vivek Singh
Joseph Spagnuolo
Laura Stavisky
Stephanie Steltzer
Ashley Stoddart

Vanessa Sze
Julia Terranova
Alexandra Toto
Mylinh Tran
Alejandro Valdes

Alexandra VanRooyen
Waleska vonWickede
Lily Wadsworth
Lorelle Wallace
Christine Wang

Allison Wei
Elisabeth Wells
Robert Williams
Robert Williams
Kenzo Wong

Elizabeth Worstell
Heather Wright
Kevin Yun
Ashley Zachmann
Karen Zhang

Not Pictured:
Matthew Alexander
Altan Atamer
Marc Broome
Yehlee Chern
Andrea Cincotta
David Coutu
Paul Crisafulli
Malik Curet-Muhammad
Keren Darlington
Tyran Diaz
Evan Dorfman
Chantal English
Thomas Hunley
Sunida McKay
Thomas McNiff
Madison McNulty
Carlos Melero
Moonin Mookhiruntara
Brendan Murphy
Willian O'Neill
James Otis
Christopher Oyola
James Park
Robert Parker-Mason
Christian Powell
Leesha Sargeant-Warren
Hafnaoui Sayeh
Patrick Thornberg
Jevon Wyche-Wall

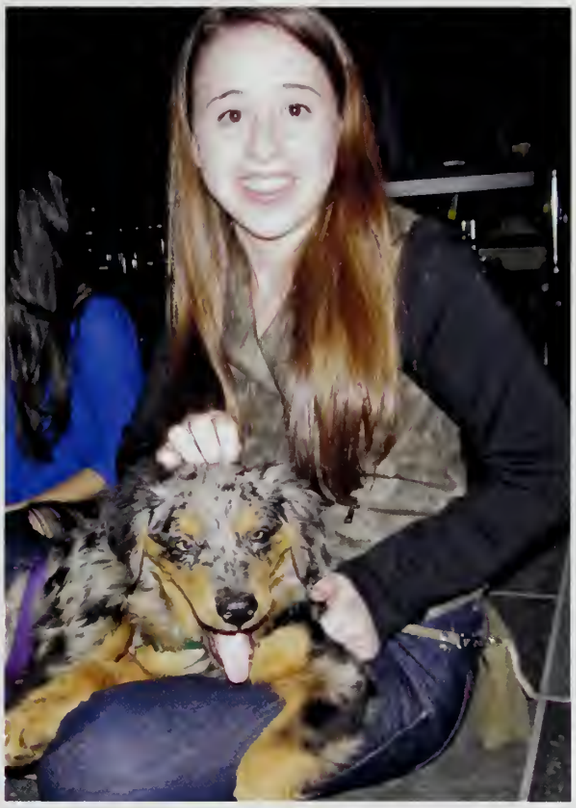

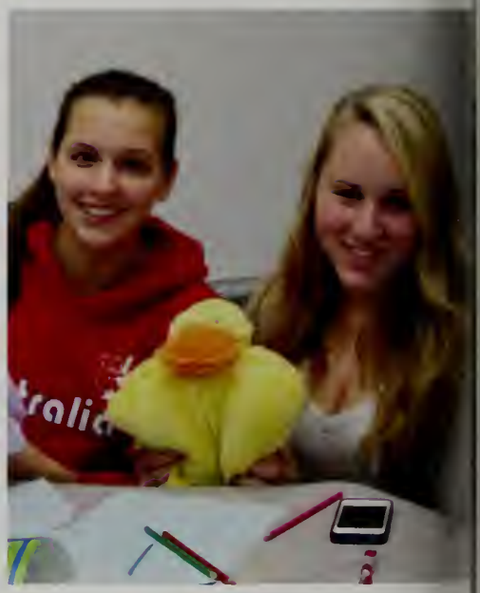

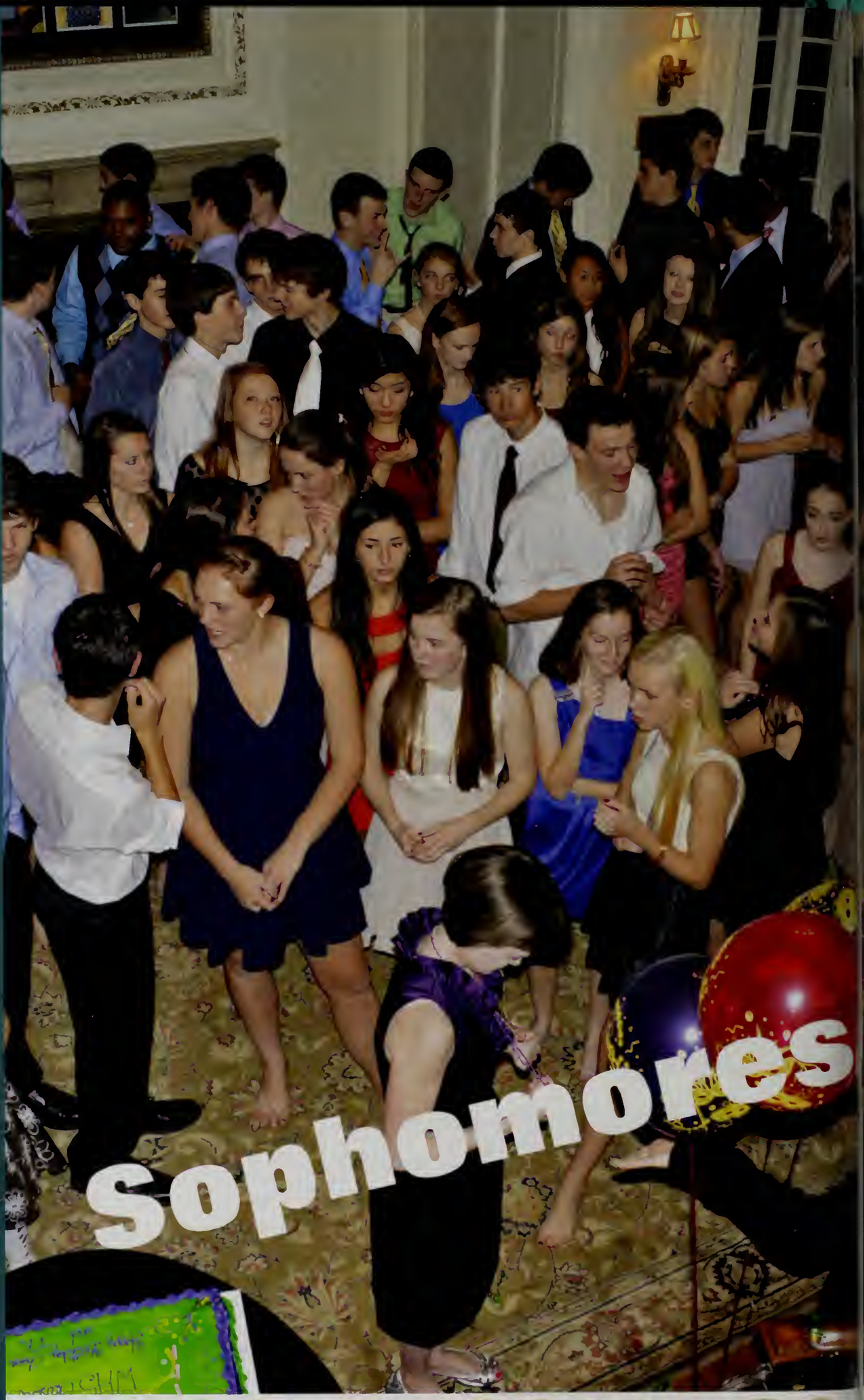

Sophomores

Samantha Abbott
Myra Afzal
Anthi Akrivoulis
Inbal Almog
Austin Antico

Cooper Archambault
Maria Arenas
Nicholas Barber
Kathleen Barrow
Gene Barton

Lucas Bastarache
Bradford Belinsky
Jonathan Bell
Alexandra Blom
Kurt Bonner

Iain Brogan
Chloe Brown
Laila Brown
Elijah Bucher
Arielle Burgos

Christine Burke
Kathleen Burns
Sophia Butler
Ryan Campbell
Jenna Canavan

Andrew Carmichael
Julia Carr
Scott Carvalho
Daniel Castillo
Elizabeth Chafe

Pamela Chan
Jason Chandler
Andrew Chen
Derek Chen
Julia Chinman

Alex Chused
John Cocce
Haley Cohn
Harris Cohn
Jackson Coughlin

Catherine Cundari
Richard Delorey
Natalya Denisevich
Lea Dentico
Michael Dibona

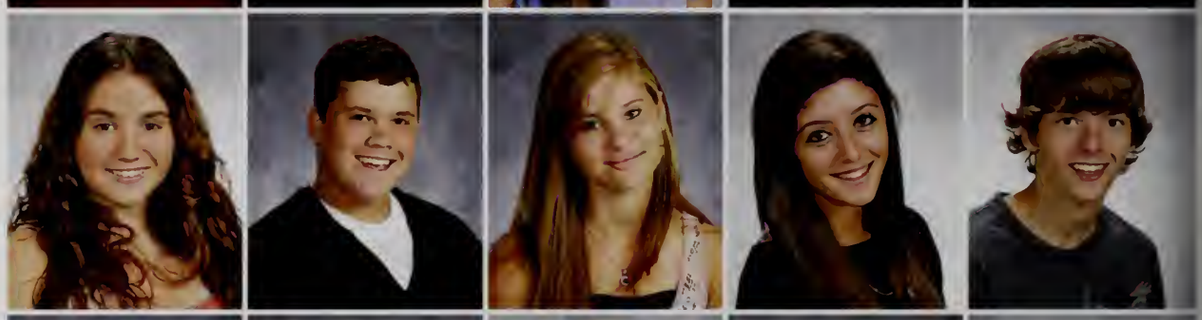

Cameron Dixson
Drew Donovan
Darby Douros
Anna Downs
Justin Duan

Cole Elias
Gianna Fargnoli
David Flynn
Alec Foster
Lyle Foster

Taylor Frieling
James Gaddis
Nicholas Galang
Daniela Giammarino
John Gibbs

Sana Gilani
Victoria Gitten
Aaron Goldstein
Jessica Goodfellow
Michael Goodman

Nathanael Gordon
Claire Greenlaw
Nicholas Greenwood
Theodore Grey
Sara Griffin

Tachianna Griffiths
Kaitlyn Haase
Nina Haines
Whitney Halperin
Jeremy Harper

Matthew Heerema
Spencer Henley
Jessie Henning
Julia Herbordt
Scott Hojlo

Allen Horine
Anna Hubbell
Jameson Hunt
Luke Hunter
Andrew Jenkins

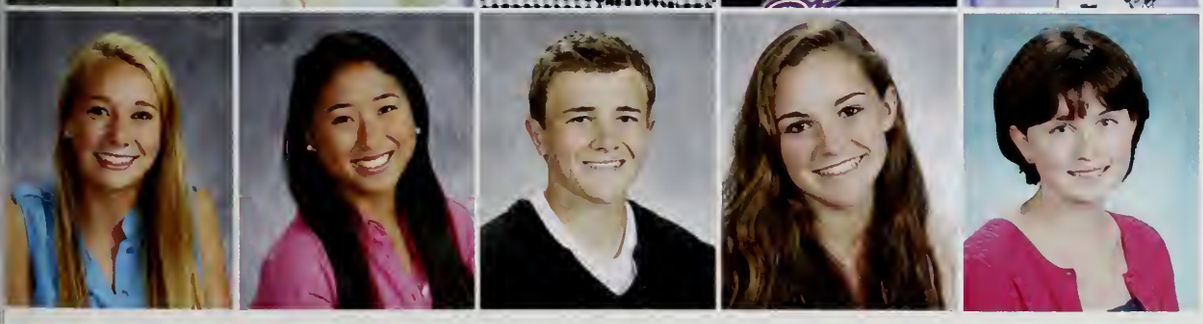

Elizabeth Jenny
Julia Jofe
Robert Jones
Margaret Kennedy
Emma Kerwin

Sarah Kinney
Brett Lapierre
Graydon Larochelle
Saba Lateef
Brendan Lau

Anna Lesser
Thomas Lewis
Paul Longnecker
Javier Lopez
Mindy Lou

Alexandra Luchetti
Charles Lucier
Isabelle Lyons
Rachel Mapp
Devin Marcotte-Burgett

Max Marks
Matthew Massicotte
Gwyneth Matthews
Matthew Maws
Joshua McCarthy

Ryan McNamara
Andrea Meindl
Hannes Milescofsky
Hannah Miller
Melanie Miller

Spencer Miller
Christopher Morales Galindo
Dylan Mordas
Nicholas Morgan
Alexander Noa

Allison Nolan
Latoya Nurse
Charles Nuss
Karl Obermiller
Devon O'Heron

Megan O'Keeffe
Peter Orlandella
Brooke Paolella
Andres Pascual Leone
Basil Philip

Molly Pierce
Andrew Pizzi
Daly Place
Isabel Pongratz
Benjamin Porter

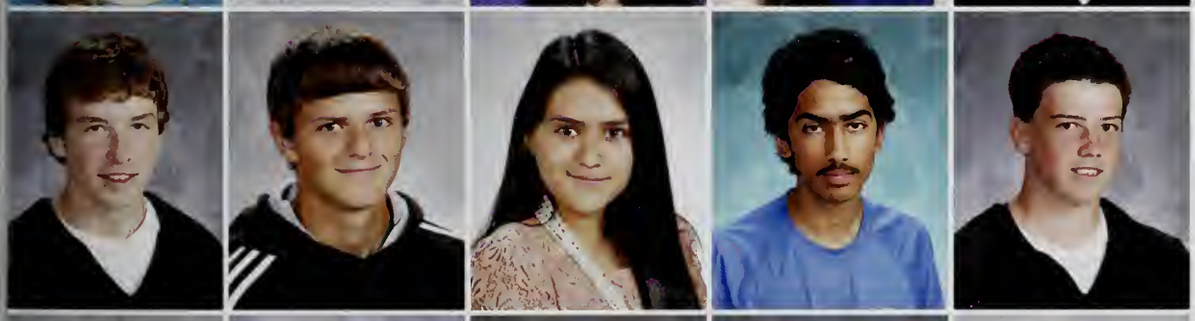

Travis Poulin
Chase Purrington
Iman Qureshi
Rudreshwaran Ranganathan
William Regan

Stephen Ren
Anna Rubin
Brooke Russo
Heather Russo
Jenna Salgannik

Laneasha Sargeant-Warren
Anthony Sayegh
Jason Scheidemantel
Madeline Schwartz
Melanie Sciaba

Brad Seferian
Kathryn Selig
Megan Selig
Mia Senechal
Lilly Shahidi

Andrew Sharp
William Sharton
Emma Silberman
Lauren Simon
Jillian Skowronski

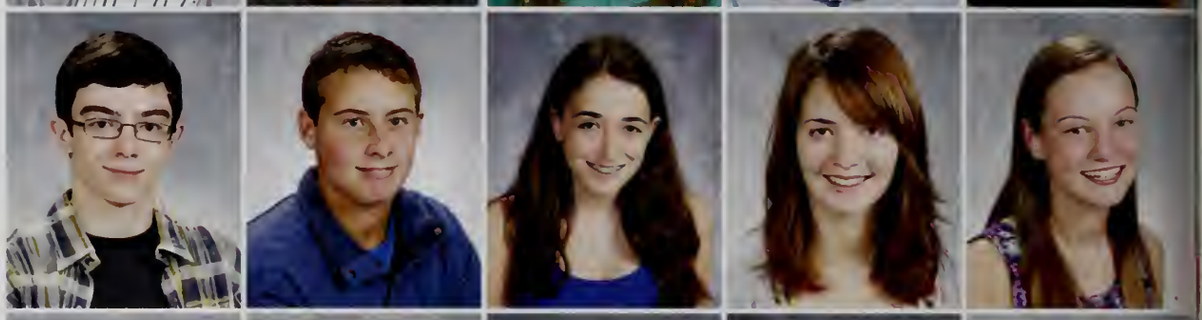

Justin Slater
Melissa Smith
Nathaniel Sommerfield
Luke Spinelli
Tess Starr

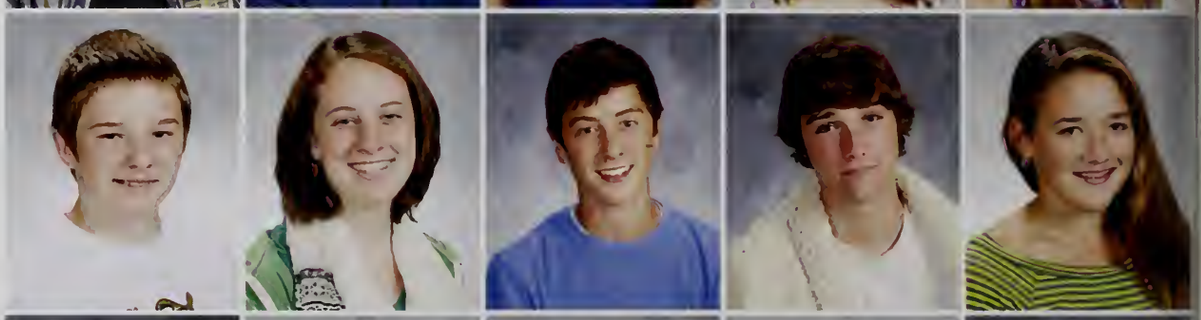

Andrew Straube
Aamer Syed
Lilliane Tam
William Tarantino
Nicholas Thompkins

Jared Thompson
Katherine Torres
Erica Treese
Margot Turner
Pierce van Mulbregt

Bradley Varnum
Katalina Veal
Benjamin Verdi
Andrea Vogt
Katherine Wang

Blake Welti
Teresa Whitesell
Christopher Wise
Nora Wolff
Piper Wolff

Max Wong
Rebecca Wuerfl
Robert Yuan
Willis Zetter
Jing Zhao

Edward Zhu
Audrey Zizza

t Pictured:
ichael Ahearne
achary Aresty
nah Camiel
elby Carvalho
shua Cohen
ckson Condry
hn Gibbs
achary Hays
ekiel Hoskins
artin Kelly
i Lu
egan Papia-Ordway
rahim Quadir
han Toga
uenten Wyche-Wall

Semi

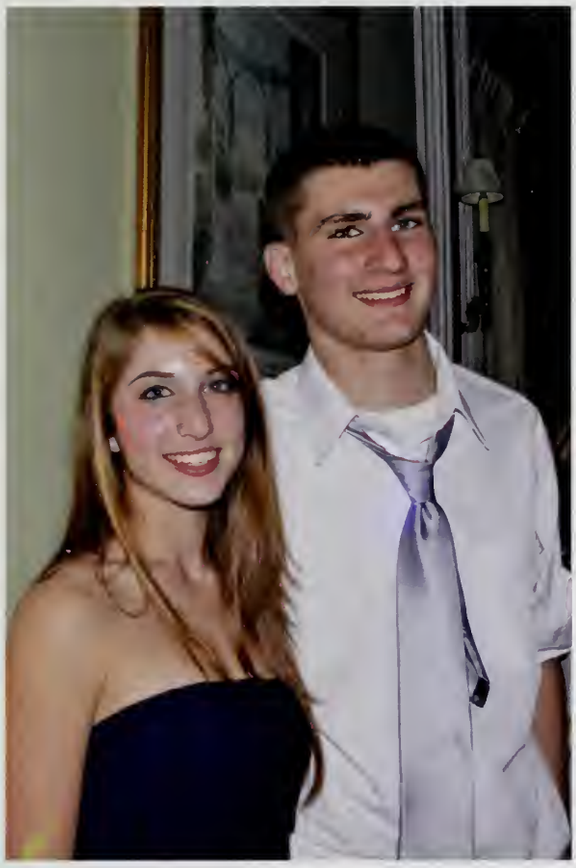

Freshmen

Jack Allison
Dimitrios Apazidis
Griffin Archambault
Caroline Bache
Lina Baranovsky

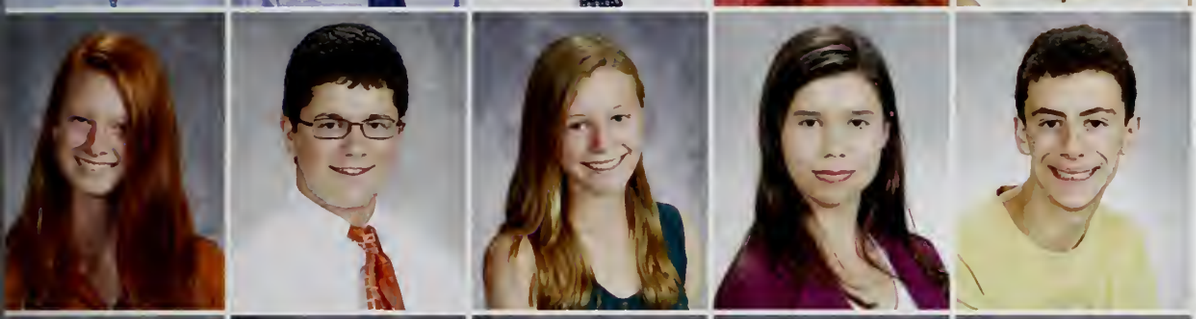

Emily Barnard
John Bartick IV
Victoria Beckett
Joanna Beer
Paul Berkson

Abigaile Betancourt
Nina Blahut
Zander Bobronnikov
Daria Bobrova
Lauren Boudreau

Aaron Bourget
James Bradley
Jake Brady
Joshua Brito
Kadin Bruhl

Darren Bryan
Parker Bryant
Patrick Butler
Elizabeth Camp
Kathleen Campbell

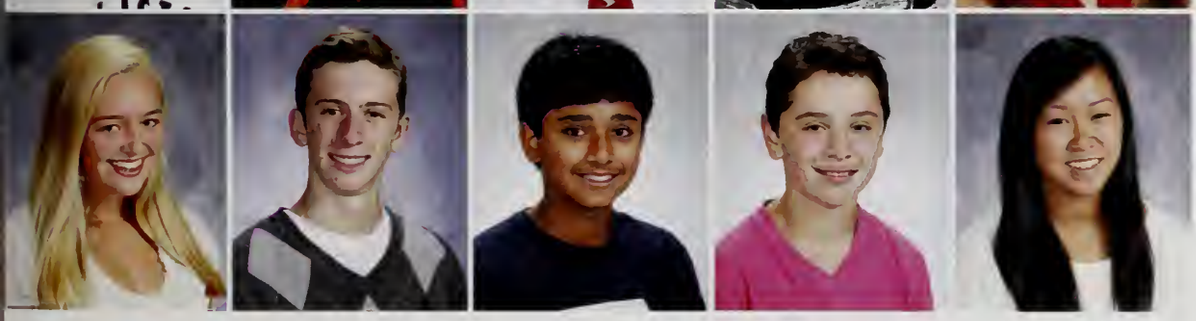

Amelia Carr
James Carver
Jaisit Chacko
Logan Chaet
Taylor Chan

Thomas Chan
Tyler Chase
Joseph Christakis
Anna Christensen-Goodfellow
Austin Clark

Natalya Clarke
Lorraine Cliff
Devin Comettant
Michael Connell
Natalie Constantine

James Cope
Thomas Cope
Evyenia Coufos
Abigale Cribben
Sara Cummings

Caitlin Curry
Daniel D'Amico
Connor Danforth
Bronwyn Davies
Margaret Davies

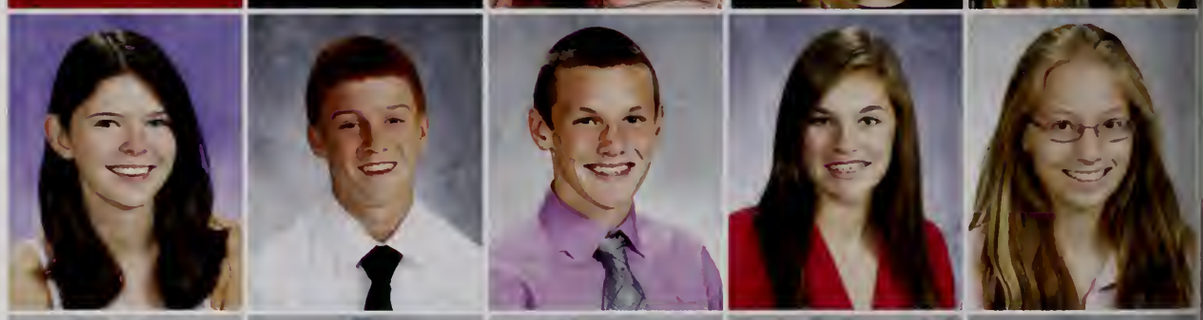

Naiya Davis
Rusty Defina
Taylor DeRubeis
Benjamin Dickstein
Jackson DiIanni

Benjamin Dixon
Katherine Duffy
Spencer Dutton
Ashley Edmunds
Jonathan Eng

Elena Erdekian
Alexandra Espiritusanto-Vega
Zachary Falber
Andrew Fennelly
Brendan Ferrick

Finn Haney
Elizabeth Flagg
Anne Flaherty
Taylor Fletcher
Jacob Fong

Daria Forte
Liana Frangioni
Arielle Friedman
Brianna Fu
Kaleigh Galluzzo

Marissa Garrant
Cindy Ge
William Glynn
Michael Goddard
Olivia Goddard

Ethan Gold
Halle Gold
Dominique Griffith
Kylie Ham
Fiona Hart

Grace Hart
Jacob Haspel
Joshua Hebert
Thomas Heerema
Jessica Henderson

Daniel Hochberger
Michael Holmes
Stephanie Hsu
Sherty Huang
Evan Hughes

Alison Jabs
Cole Jacobs
Zoe Jacobson
Allison John
Lucy Johnson

Benjamin Jones
Robert Jones
Wesley Jones
Amanda Judah
Allie Junen

Lily Jurist
Daniel Keating
Michael Keller
Ryan Kelley
Valerie Kennan

Emma Kiefer
Annice Kim
Megan Kistner
Calvin Laituri
Jessica Lam

James Lampert
Zachary Last
Thomas Leacu
Peri Levin
Jenna Levine

Jenna Lifshatz
Rachel Lorenc
Branden Ma
Megan MacLean
Sarah Maietta

Jared Malkin
Michael Marcoccio
Lila Masand
Mackenzie Matscherz
Riley McAfee

Elizabeth McAuley
Craig McCahan
Geneva McLaughlin
Marcus Meltzer
Nicholas Memoli

Elizabeth Miller
Sophie Mishara
Tucker Moody
Siobhan Moynihan
David Mudway

Gianna Mulhern
Katharine Munsey
Meghan Murphy
Peter Murray
Anirudh Nagesha

Leith Namou
Mariela Narciso
Calvin Neumeyer
Tristan Ng
Daniel Nguyen

Erin Nguyen
Michael Nguyen
Mary O'Donnell
Catriona Oliver
Daniel Pachter

William Paik
Angela Park
Sophie Pedersen
John Peebles
Quinn Peebles

Benjamin Penrose
Natalia Perez
Mekenna Peter
Whitney Pettersen
Emily Pineault

Christian Pitel
Selena Plummer
Alexander Porter
Eric Porter
Matthew Poulsen

Henry Price
Caroline Provost
Claire Purrington
Gabi Ragazzi
Richard Ravosa

Andrew Regan
Jessica Renterghem
Taylor Rice
Julianna Richards
Catherine Ruland

Lauren Russo
Kira Ryter
Alexandra Sachs
Summer Sanderson
Nour Al Houda Sayeh

Nicholas Seeber
Larissa Sehringer
Sten Shearer
Erica Sheffres
Kayla Sherman

Kamani Simpson
Benjamin Slater
Christian Smith
Eric Snow
Timothy Spinale

John Stansky
Ethan Stavisky
John Stevenson
Olivia Stitham
Joseph Straube

Amanda Sykes
Erica Thomas
Nina Treese
Madeline Trounson
Blessy Vargnese

Victoria Varnau
Camila Vinha
Lauren Vocatura
David Warner
Jessica Washek

Anna Wells
Megan Wohlfarth
Samantha Wong
Arielle Wons
Robert Wright

Luke Xu
Emma Yelinalch
Regina Yu
Adrianna Zagame
Daniella Zagame

Linda Zhang

Not Pictured:
Christian Alfaro-Liriano
Harrison Brewton
Kylie Ham
Jacob Jolliffe
Nick Kamkari
Alexandra Kunen
Jillian LeBlanc
Joshua Lee
Jason Mai
George Mead
Sheeva Moradi
Anthony Schleppi
Jessica Tam

GOD

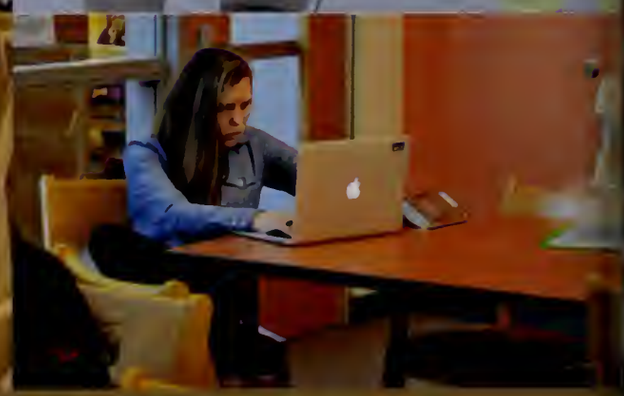

Academics

Develop a passion for learning. If you do, you will never cease to grow. - Anthony J. D'Angelo

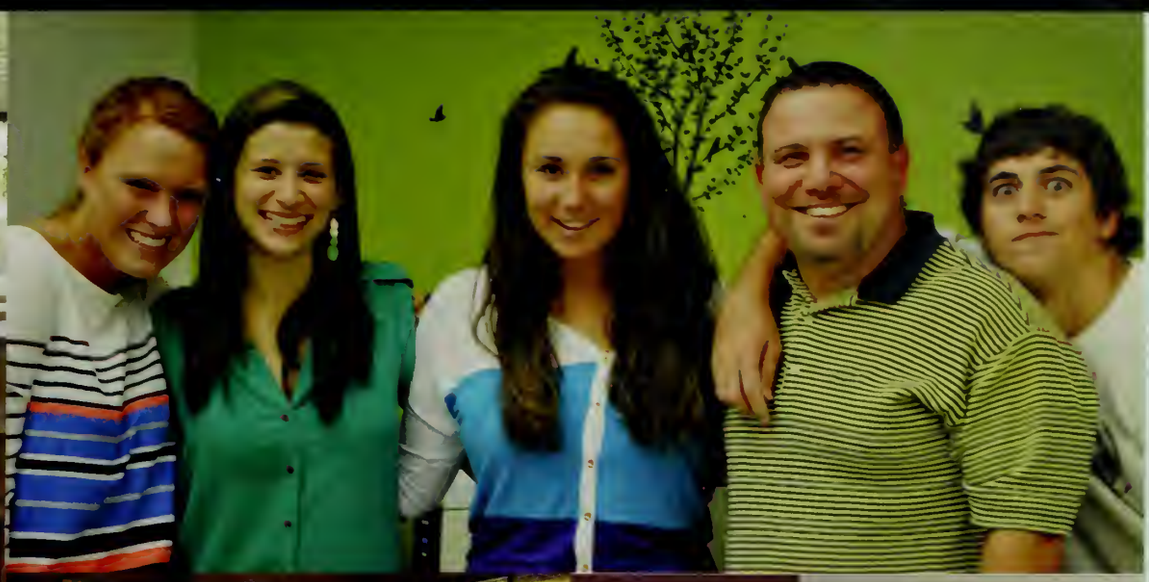
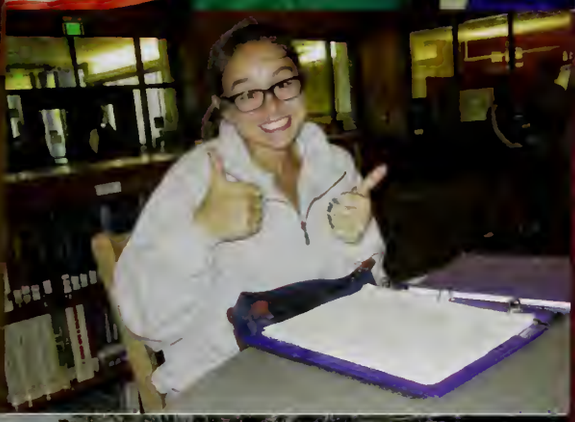

Department Pictures

History Department: David Gavron, James Page, David Schmire Erin Lehmann, Frede Lehmann, Eva Urbar Patricia Halpin, Sean Chase, Katherine Bassen, Kevin Delan (Department Head), and Ellen Cheesemar Meyer (Not Picture Kirsten Lahey)

English Department: Janet Karman, Luann Duesterberg, Dana Holland, Brian Keaney (Department Head), Zachary Vonnegut, David Rockermann, Robin Fitch, Nancy Florez, , Barbara Shellito, Martha Gowetski, Gwen Goldin, and Peter Galalis

Math Departmen Charlene Bishop, Mo Kooshan, Megan Forsberg, Carolyn Crary, Deborah Buchman, Barbara Coughlin (Departme Head), Hannah Mart Matt Daniels, Michae Hopps, Kathleen Thompson, Janet Manning, and Eric Wolven

Language Department: Laura Huizinga, Lee Krasnoo, Caroline Meliones, Sara Langelier, Mary Brown (Department Head), Jill Swenson, Megan Smith, Jessica Skehan, Melissa Bryant (Not pictured: Ed DeHoratius, Heather Pineault)

ence Department:
rifer McGuinn, William
oerg, Kristin Wheeler,
ay Lee York, Deanna
cman, Ken Rideout
partment Head),
ilrine Colson-Inam, Paul
iler, Corrine Lowen, Cyd
ya, Heidi Freidlander,
Jay Chandler
N: Pictured: Dalia Dinno,
sca Imbornone)

Fine Arts Department:
Joe Oneschuk, Rachel Carroll, Richard Weingartner, Susan Memoli (Department Head), Janet Armentano, and Alicia Fine

ysical Education:
Porrell, Chris Brown, Joe
cotta, Amanda Cosenza,
nuel Breslin, and Justice
rth (Athletic Director)

LRT and ALRT:
Jeffrey Blue, Mary Bracken, Viviana Hardy, Judie Pickett, Naomi Rosenthal, Kathy Sherry (Department Head), Karen Devine, Cathy Ablondi, George Armentano, Mary Berardi, Cythia Bosco, Christopher Clancy, Ron Dowd, Nancy Fewell, Sarah Fowks, Linda Frank, Pat Geary, Emily Graham, Lynda Lareau, Lisa Perry, Steve Rizzo, Barbara Smith, Chris Taylor, Jared Walsh

Administration

Superintendent:
Dr. Stein

Principal: Patrick Tutwiler
Vice Principal: Allyson Mizoguchi
Dean of Students: Scott Parseghian

Front Office:
Judy Courchine, Anne Marie Sullivan Lorraine Keegan, Anne Gray

Media Center:
Erin Dalbec, Pam Mille Keith Clevenger, Mary Barber, Troy Mizoguch

METCO Coordinator:
Mark Liddell

School Nurse:
Amy Schoeff

Custodial Staff:
Eli DeAndrade, Ed Konopka (Head Custodian), John Maliewski, Joa Boseo, Tony Pilla

Cafeteria Staff:
Cheryl Judd (Director), Teresa Snow, Janet Caruso, Laurianne Derubeis, Marie Burke, Jennifer Stangle, Mercedes Fragale, Linda Bergantino, Ginny McNiff, Debra Mortorelli

Guidance Department:
Benjamin Buffa, Dennis Doherty, Sara Bodi, Jennifer Sullivan, Barb Wolfson, Ann Fratto, Jim Girard, Jen Mast, Marybeth Sacramone (Department Head)

Teacher Superlatives

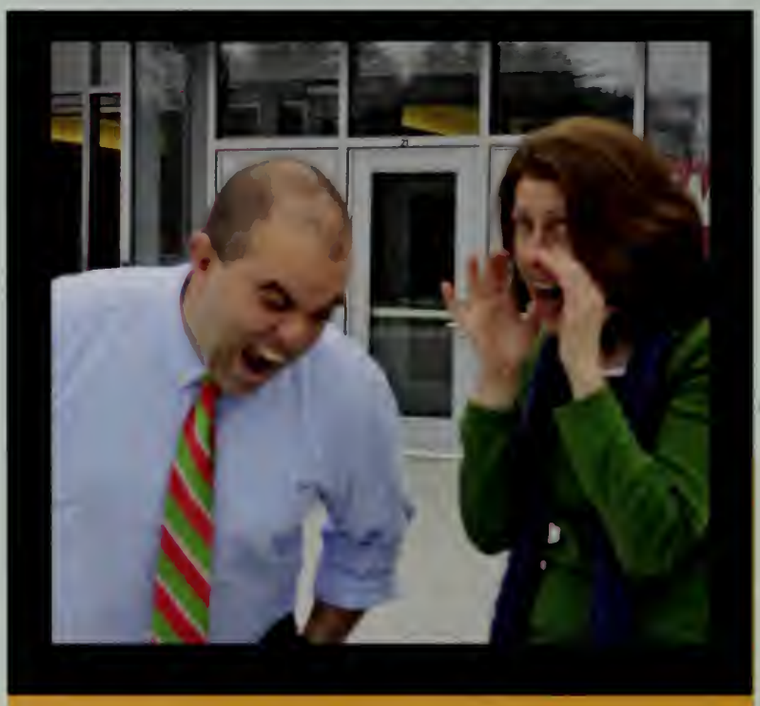

Loudest Voice

Mr. DeHoratius and Ms. Goldin
(Runners-Up: Mr. Page and Ms. Brown)

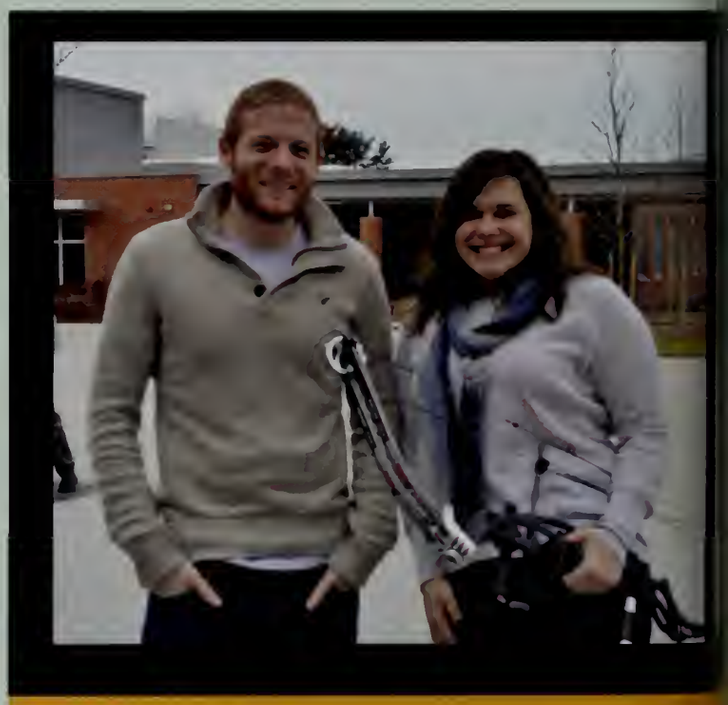

Best Secret Talent

Mr. Walsh and Ms. Wheeler
(Runners-Up: Mr. Rideout and Ms. Marton)

Funniest

Mr. Rideout and Ms. Bassen
(Runners-Up: Mr. Hopps and Ms.Lehmann)

Best Dressed

Mr. Page and Ms. Huizinga
(Runners-Up: Mr. Rockermann and Ms. Kooshan)

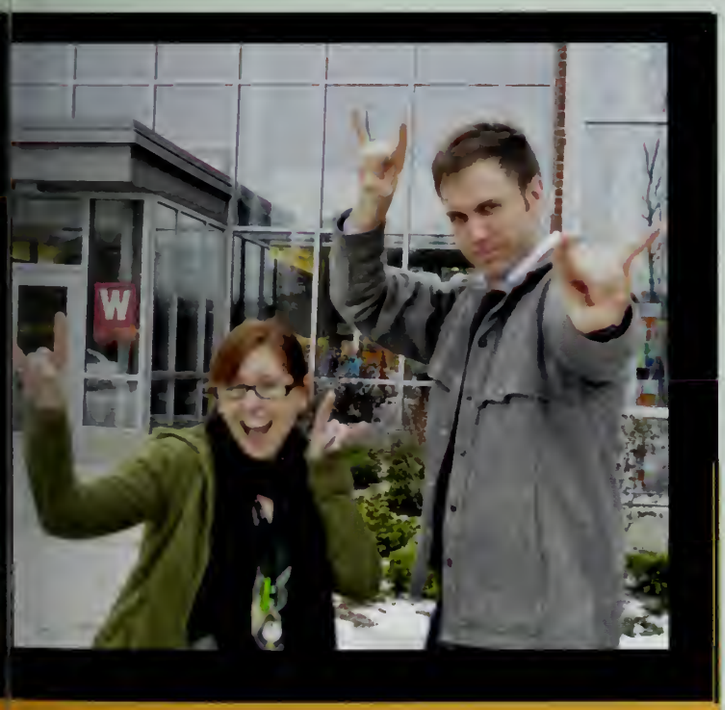

Most Likely to be in a Rock band

Mr. Rockermann and Ms. Dalbec
(Runners-Up: Mr. Walsh and Ms. Fitch)

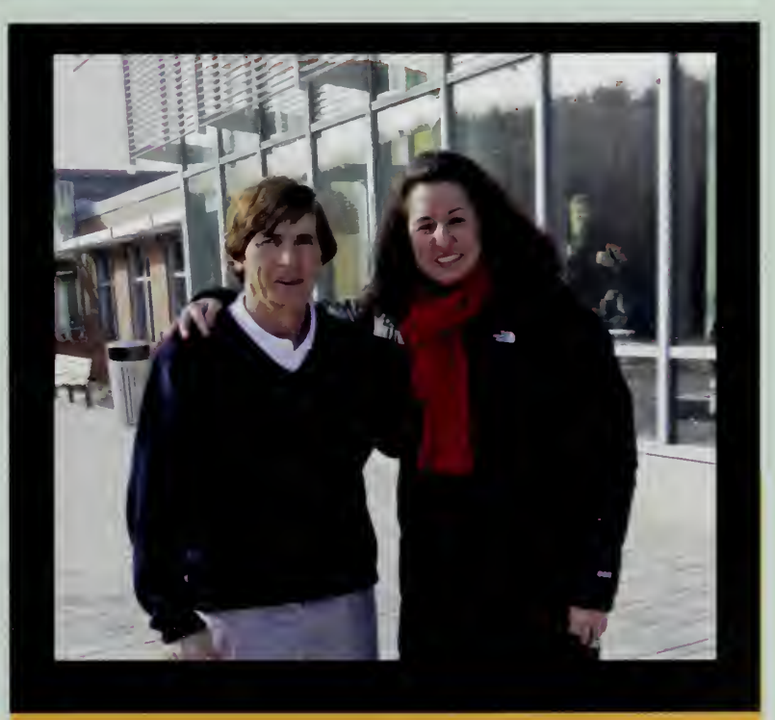

Most Likely to Never Leave Wayland

Mr. Porrell and Ms. Thompson
(Runners-Up: Coach Parseghian and Trainer Brown)

Most Passionate About Subject

Ms. Lehmann and Mr. Chandler
(Runners-Up: Mr. Page and Ms. Urban)

Best Stories

Mr. Delaney and Ms. Urban
(Runners-Up: Mr. Chase and Ms. Lehmann)

Most Relaxed

Mr. Galalis and Ms. Coughlin
(Runners-Up: Mr. Rideout and Ms.Thompson)

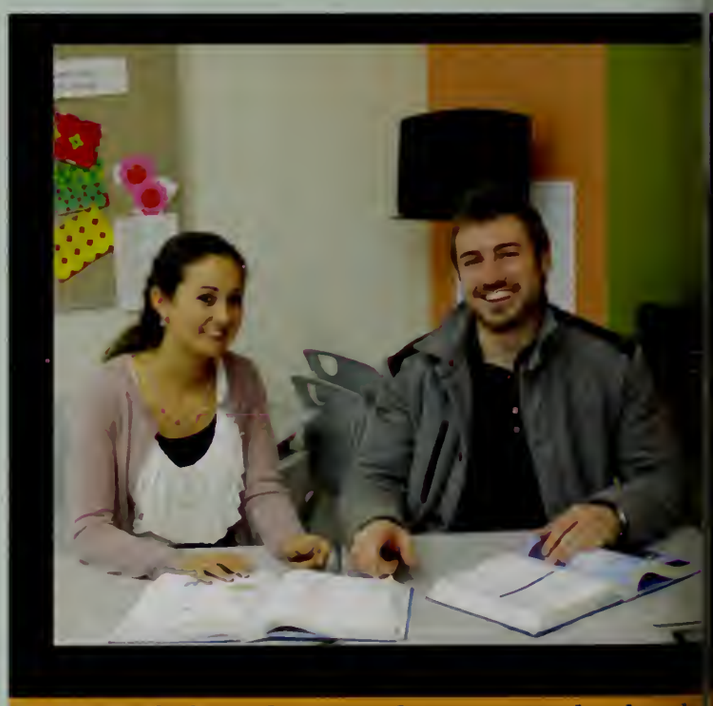

Most Likely to be Mistaken as a Highschoole

Ms. Kooshan and Mr. Breslin
(Runners-Up: Ms. Meliones and Mr. Walsh)

Working Hard...

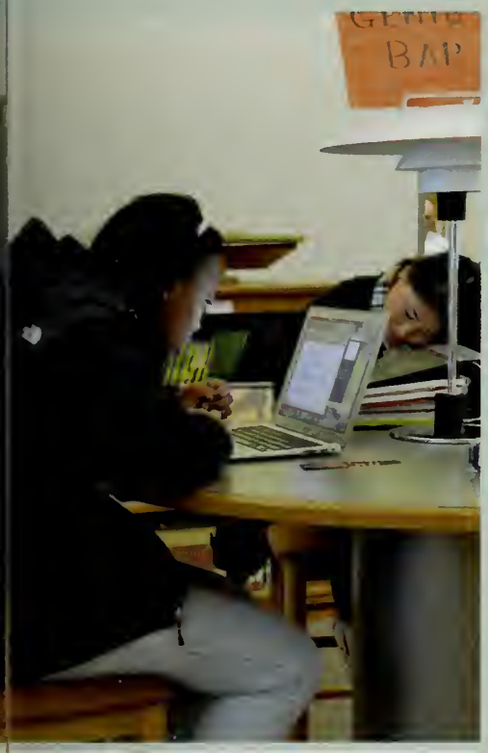

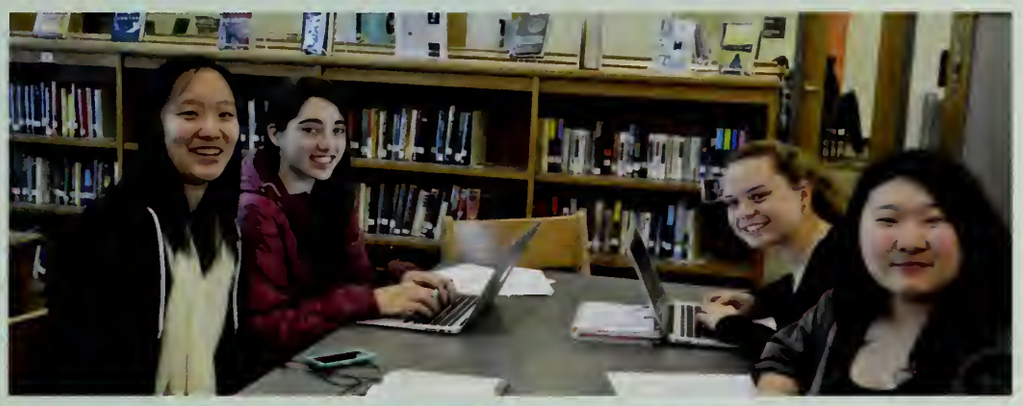

Or Hardly Working?

1:1

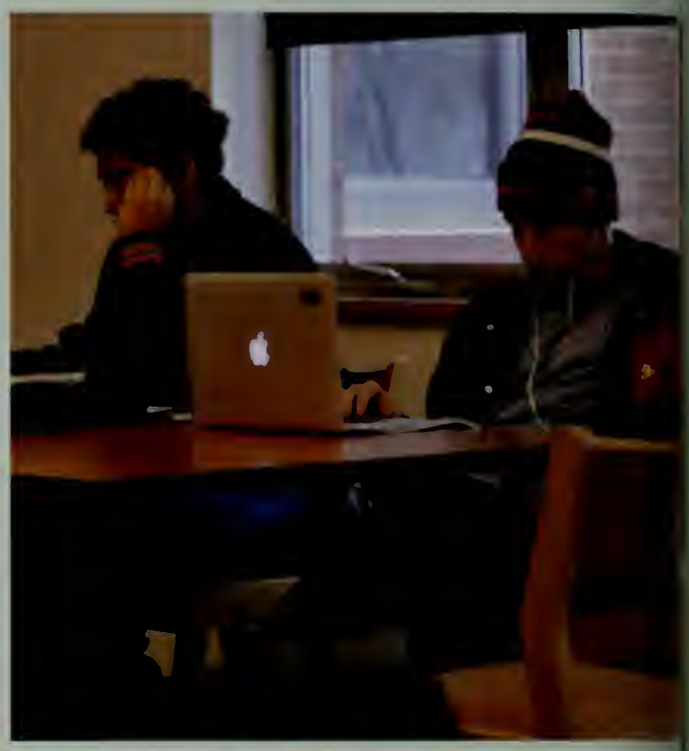

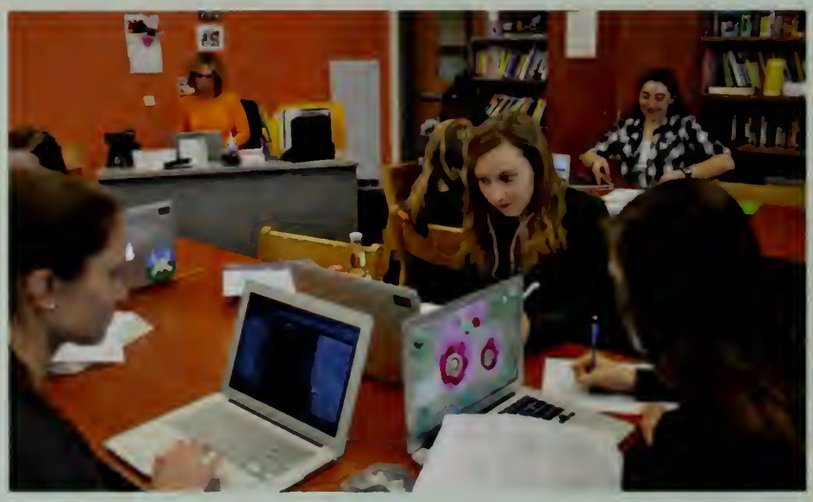

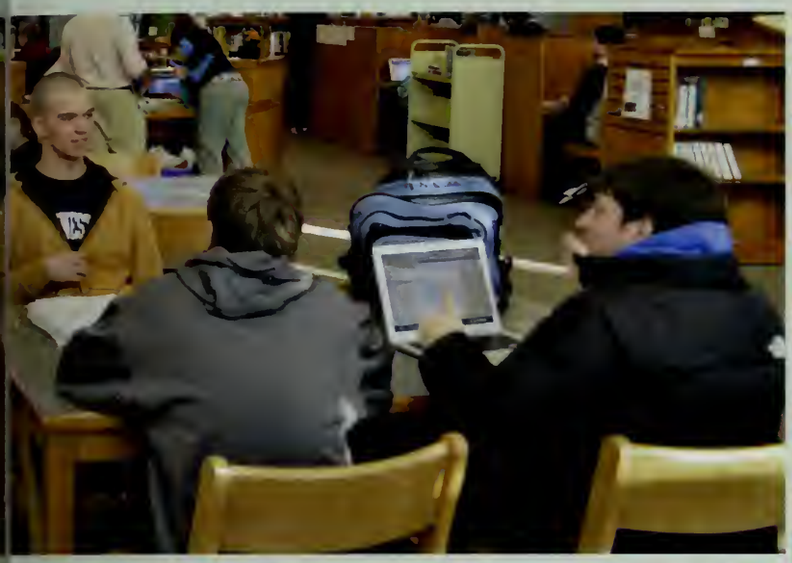

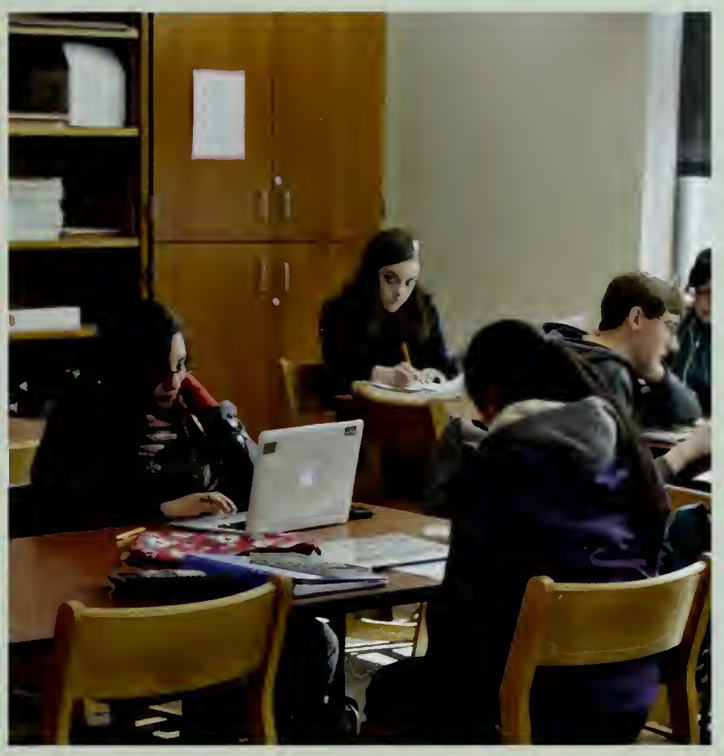

GENIUS
BAR

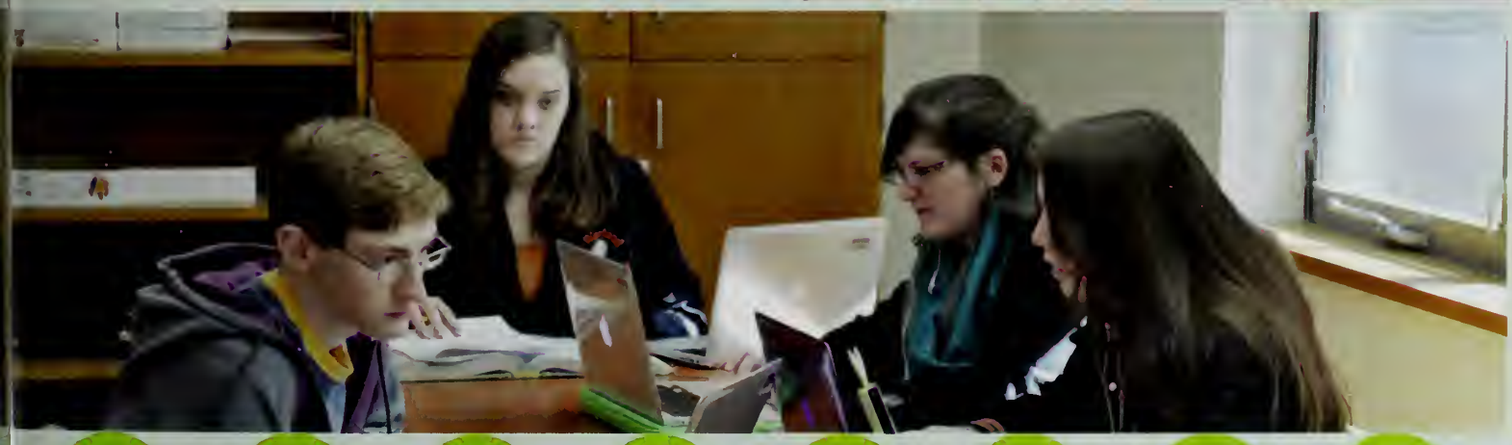

Inside the Classroom

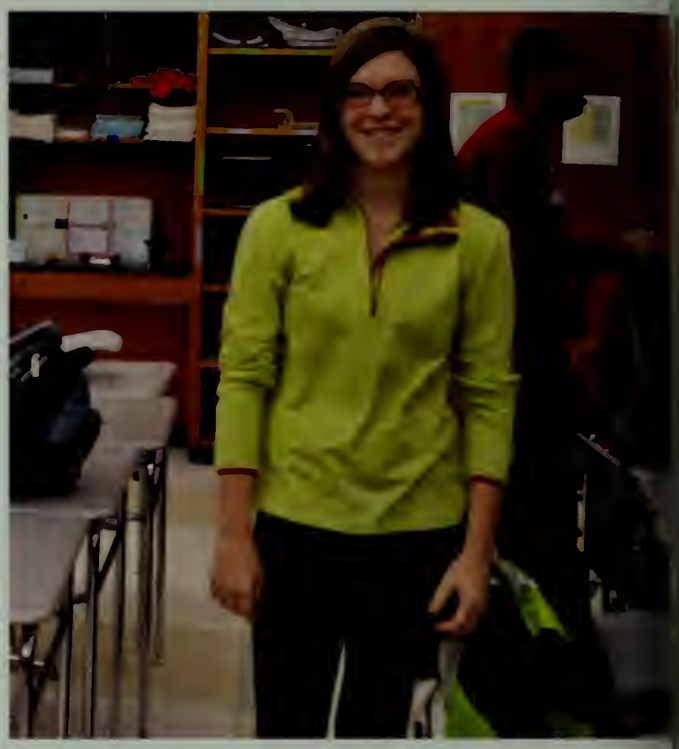

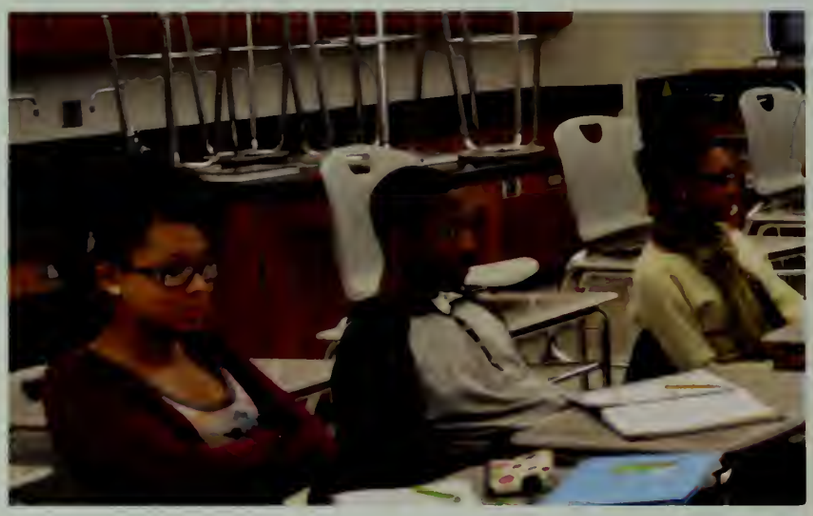

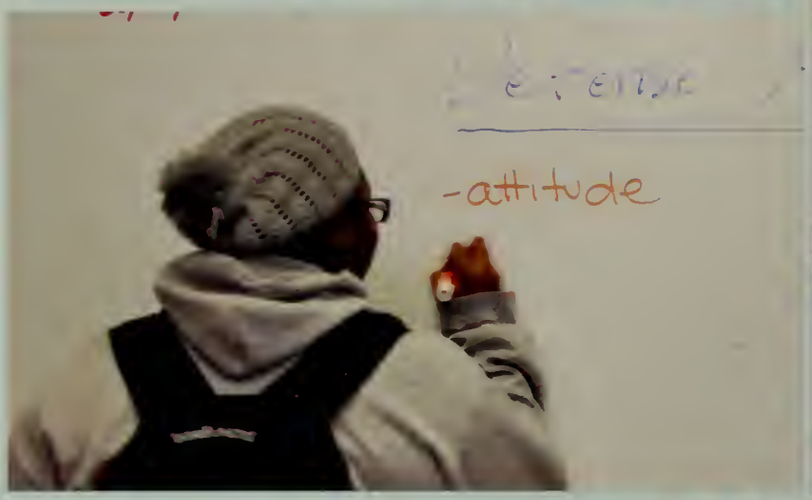

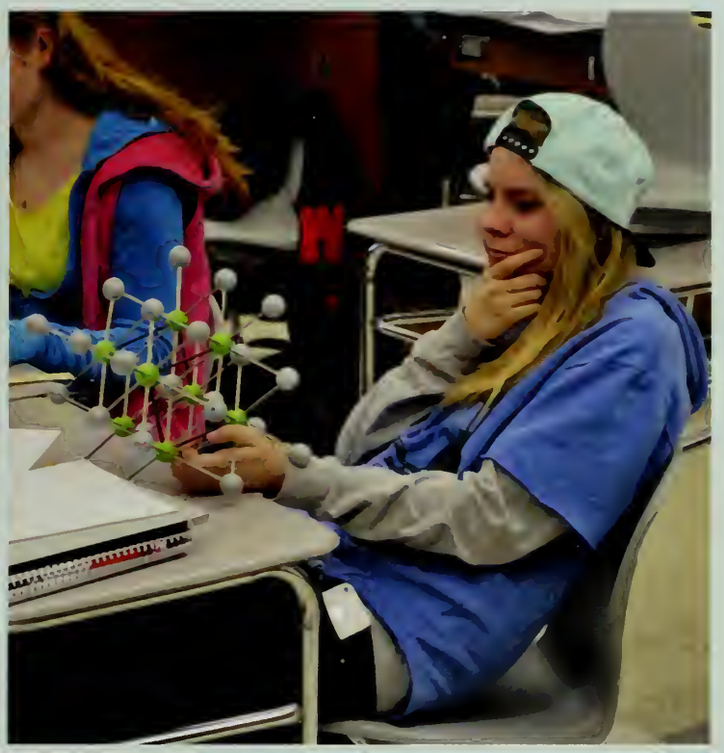

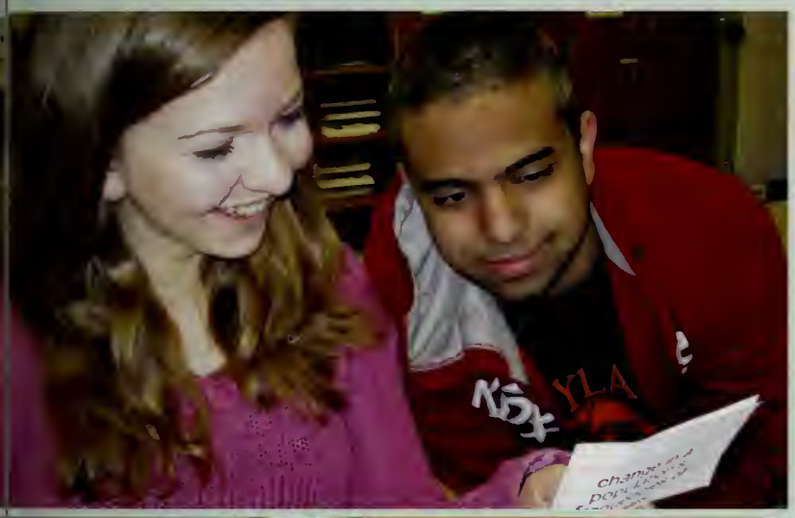

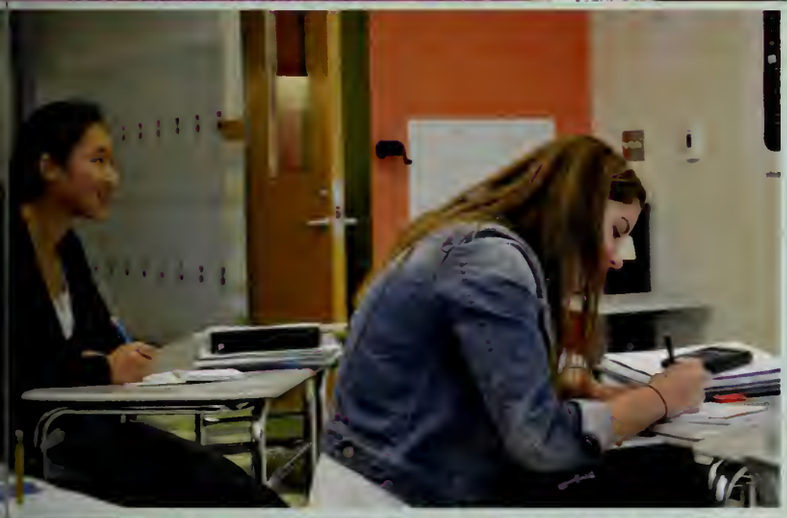

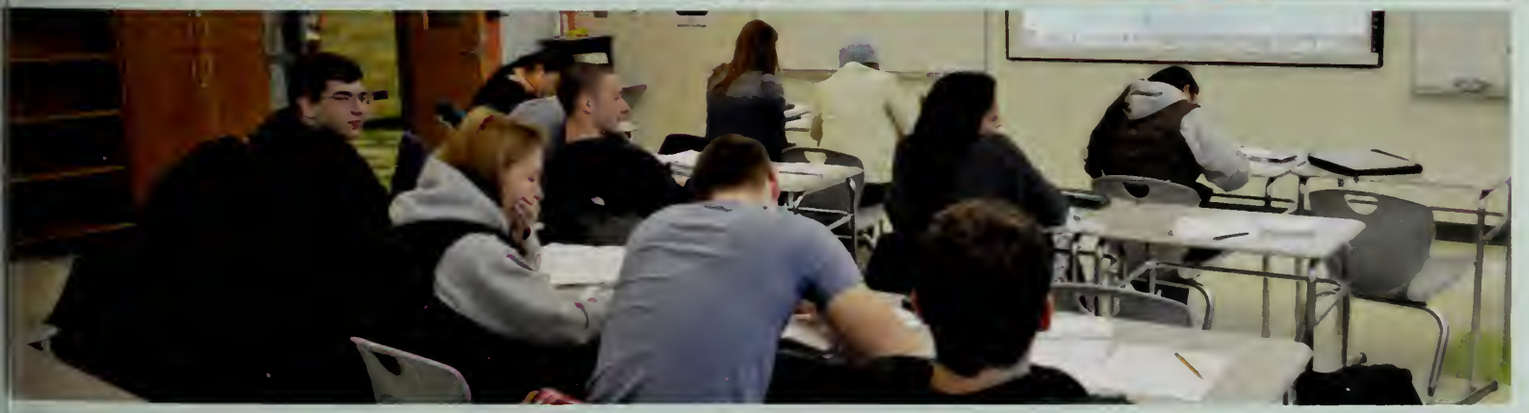

Athletics

"I am building a fire, and everyday I train, I add more fuel. At just the right moment, I light the match." - Mia Hamm

2007
3164

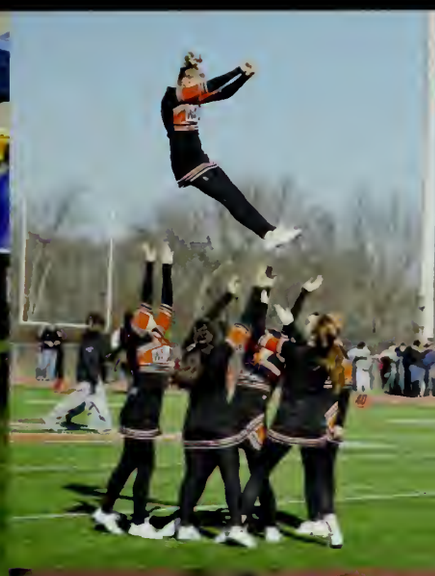

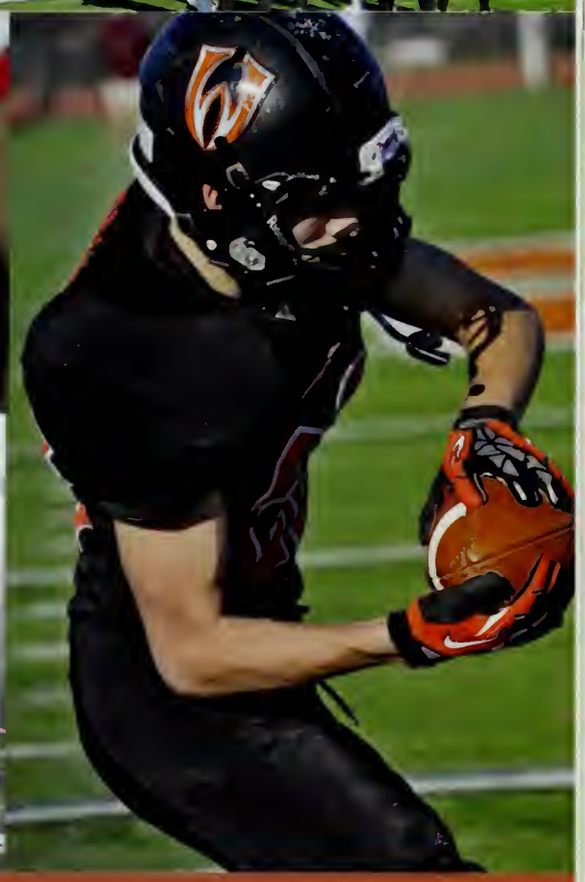

Cheerleading

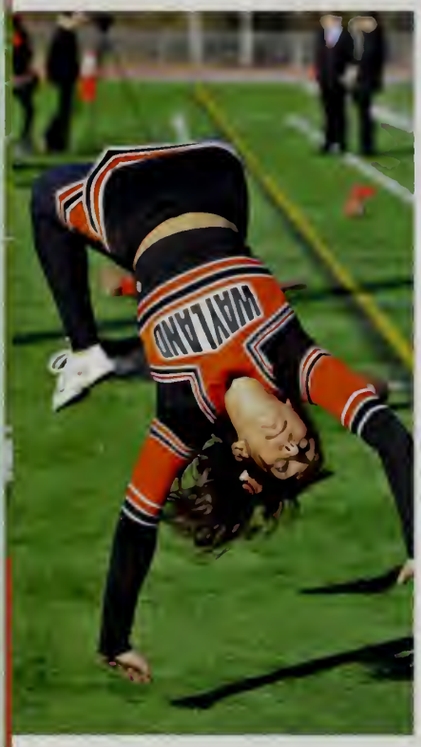

Varsity

Brooke Brennan, Chloe Brown, Arielle Burgos, Rosalita Cormier, Lea Dentico, Courtney Flagg, Jessica Goodfellow, Sara Griffin, Stephanie Ivers, Devin Marcotte-Burgett, Kiara Moloney, Jillian Nystedt, Devon O'Heron, Nicole Philip, Madelene Sacra, Summer Sanderson, Katherine Torres, Katalina Veal, Camila Vinha, Ashley Zachmann

Captains

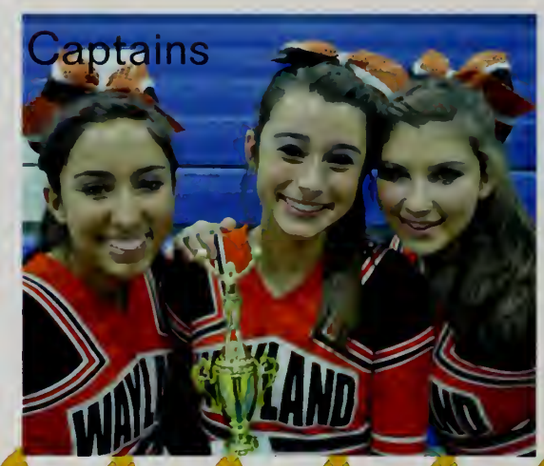

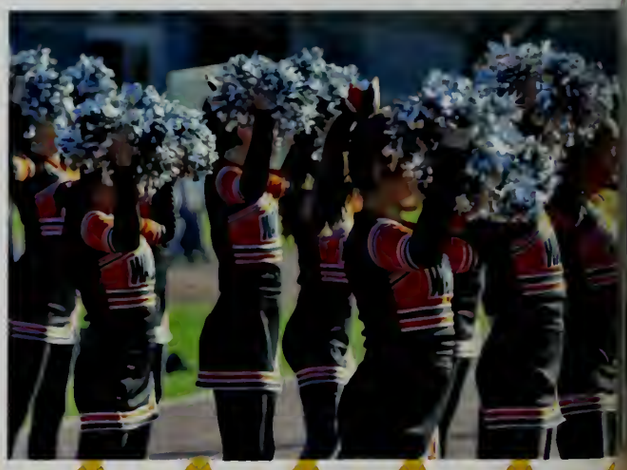

Near Right: Nicole Philip, Brooke Brennan, Kiara Moloney

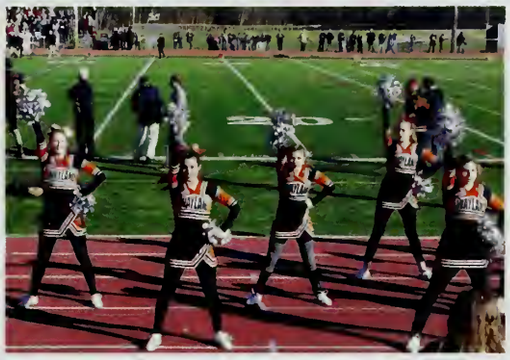

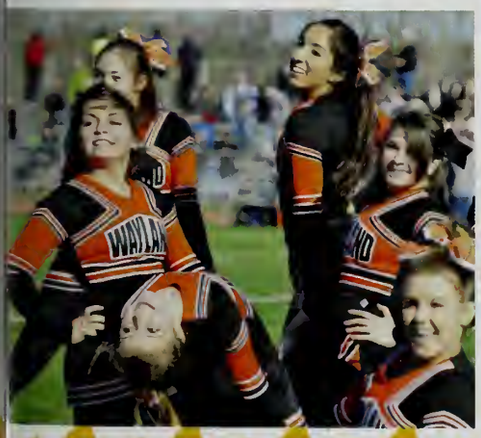

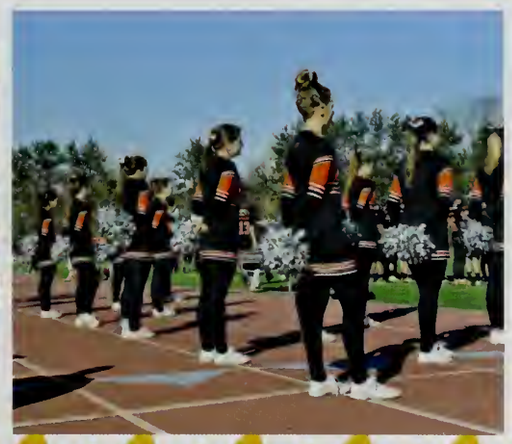

Cross Country

Boys Varsity

Boys Varsity: Jacob Adelman, Miles Adler, Gene Barton, Alexander Bobronnikov, Harrison Brewton, Elijah Bucher, Terance Cheung, John Cocce, Devin Comettant, Nicholas Condry, Daniel Conley, Spencer Dutton, Aidan Falvey, Nicholas Galang, Ethan Gold, Nicholas Greenwood, Zachary Hays, Jesse Hoopes, Jameson Hunt, Cole Jacobs, Gregory Karpacz, Zachary Last, Joshua McCarthy, Tucker Moody, Corey Mordas, Nicholas Ng, Daniel Pachter, John Peebles, Joseph Straube, Bryce Turner, Luke Xu

Near right: Captains - Bryce Turner, Nicholas Condry, Jake Adelman, Gregory Karpacz

Far right: Terance Cheung, Miles Adler, Bryce Turner, Nick Condry, Jake Adelman, Greg Karpacz, Danny Conley

Boys Captains

Boys Seniors

Far left: Isabel Schwartz and Brigid Falvey

Near left: Isabel Schwartz, Grace Murphy, Courtney Bolivar, Brigid Falvey, Allie Wuerfl

Girls Varsity

Girls Varsity: Courtney Bolivar, Amelia Carr, Madeleine Conroy, Brigid Falvey, Julia Jofe, Amanda Judah, Elizabeth Karpacz, Anna Lifland, Grace Murphy, Isabel Penrose, Kira Ryter, Isabel Shwartz, Erica Thomas, Alexandra Wuerfl

Girls Captains

Girls

Field Hockey

Catherine Barber, Ellen Barber, Catharine Butts, Alice D'Orlando, Mary Downs, Carley Durant, Brielle Durant, Gianna Fargnoli, Paige Gould, Jane Haffey, Samantha Hayward, Madison Kiefer, Mary Murray, Grace Perkins, Elizabeth Place, Nina Price, Laura Stavisky, Elizabeth Wells, Piper Wolff

Near right: Alice D'Orlando, Catherine Barber, Ellen Barber

Far right: Alice D'Orlando, Jane Haffey, Catherine Barber, Ellen Barber, Brielle Durant, Nina Price, Elizabeth Place, Mary Downs, Kela Butts, Grace Perkins, Paige Gould

Anthi Akrivoulis, Kathleen Burns, Julia Chinman, Haley Cohn, Natalya Denisevich, Anna Downs, Alexandra Erdekian, Anna Hubbell, Kate Kanieff, Samantha Keating, Margaret Kennedy, Margaretta Kuhn, Alexandra Luchetti, Andrea Meindl, Hannah Miller, Megan Rogers, Anna Rubin, Heather Russo, Lilly Shahidi, Tess Starr, Lily Wadsworth

Emily Barnard, Abigaile Betancourt, Nina Blahut, Kathleen Campbell, Kylie Ham, Fiona Hart, Grace Hart, Megan MacLean, Elizabeth McAuley, Sheeva Moradi, Whitney Pettersen, Nour Al Houda Sayeh

Football

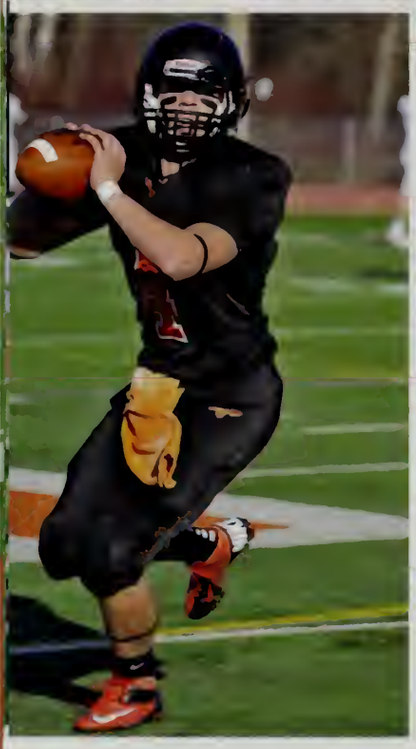

Varsity

Zack Aresty, Ryan Bache, Andrew Bachman, Jake Baxter, Bradford Belinsky, Tomas Bernotas, Kurt Bonner, Mark Bonner, Benjamin Boschetto, Andrew Carmichael, James Carmichael, Cameron Chin, Matthew Cramer, Richard Delorey, Matthew Devlin, Cameron Dixson, Brian Garcia, Jesse Goddard, Matthew Goddard, Michael Goodman, William Gunshenan, Dylan Hogan, Aaron Huggins, Robert Jones, Kevin Kelley,Colman Lydon, Javier Lopez, Liam Winter, Eric MacLean, Matthew Massicotte, Dayleon McKenzie, Marvin Morgan, Brian Murtagh, Alexander Noa, Josh O'Neil, Christopher Oyola, Marvin Pimentel Patrone, Travis Poulin, Benjamin Porter, William Regan, Samuel Romania, Walter Rockwell, Spencer Register, Andrew Staube, Kurt Straube, Brett Thomas, Jared Thompson, Charles Tillett, Blake Welti, Roby Williams, Roberts Williams, Willis Zetter

Near Right: Mark Bonner, Brian Murtagh, Kevin Kelley, Matt Devlin

Captains

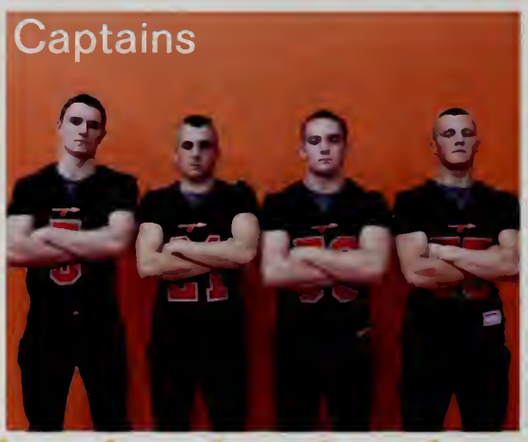

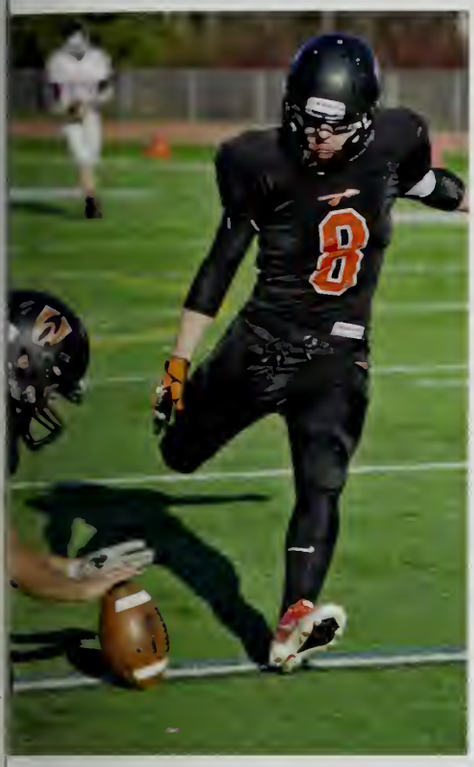

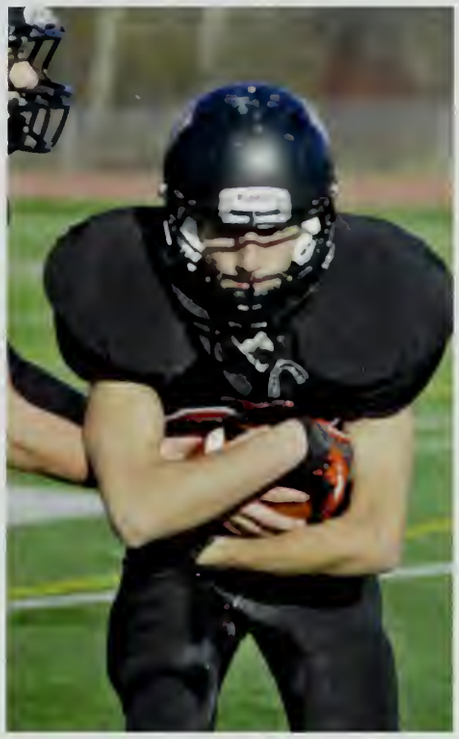

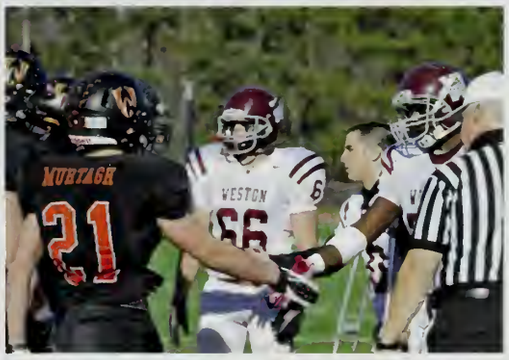

Freshmen

Joshua Brito, Darren Bryan, Parker Bryant, Michael Connell, Rusty Defina, Zachary Falber, Andrew Fennelly, Michael Goddard, Finn Haney, Joshua Hebert, Daniel Hochberger, Benjamin Jones, Robert Jones, Wesley Jones, James Lampert, Joshua Lee, Anirudh Nagesha, Benjamin Penrose, Andrew Regan, Nicholas Seeber, Kamani Simpson, Christian Smith, Timothy Spinale, John Stansky, David Warner

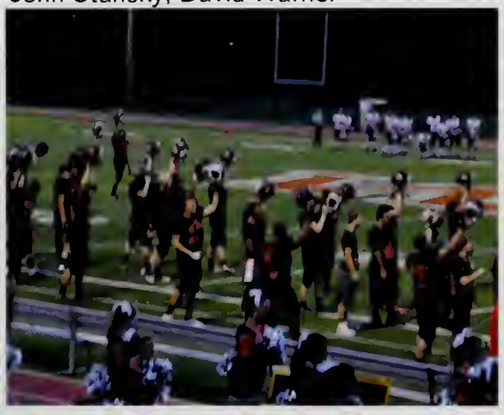

Superbowl

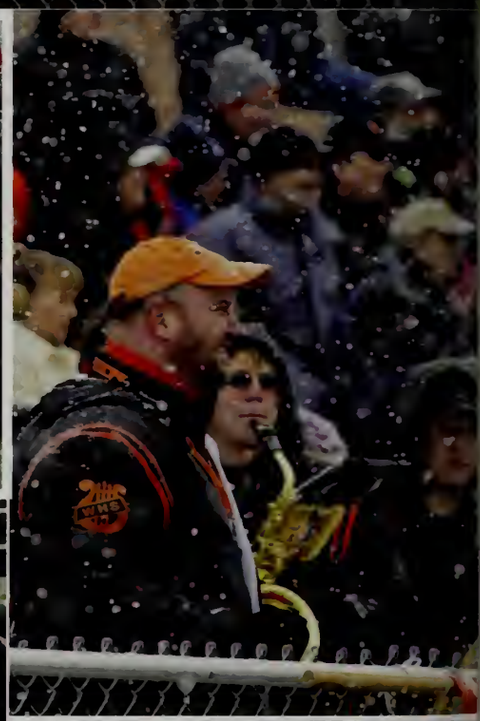

Golf

Nicholas Barber, Charles Cope, Chrisitan Eng, James Gaddis, Spencer Henley, James Jurist, Andrew Love, Katherine McNamara, George Mead, Dylan Mordas, Nicholas Morgan, Yannick Schaefer, Jason Scheidemantel, Brad Sefarian, Benjamin Slater

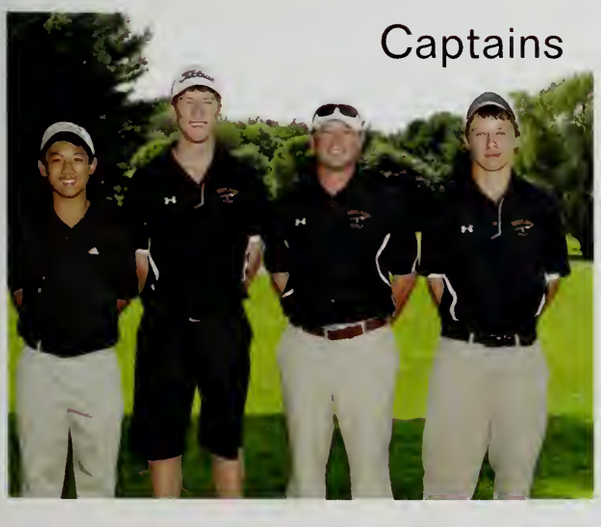

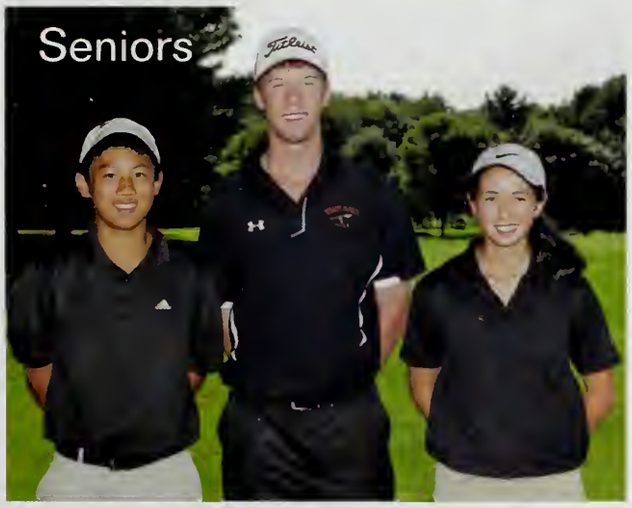

Near Left: Christian Eng, Yannick Schaefer, Katherine McNamara

Far Left: Christian Eng, Yannick Schaefer, James Jurist

Boys Soccer

Varsity

Matthew Alexander, Paul Andresen, Michael Burke, Benjamin Caples, Jamie Carver, Lucas Clark, David Cohen, Chris Connell, Alexander Cowen, William Curry, Douglas Curtin, Matthew Edwards, Alec Foster, Benjamin Haspel, Scott Hojlo, Pierce Keegan, Andrew Lidington, Paul Longnecker, Kevin Macintosh, Alexander Marinakis, Theodore Marinakis, Max Marks, Rory McHarg, Carlos Melero, Hannes Mikschofsky, Collin Moloney, Andres Pascual- Leone, Patrick Thornberg, Christopher Weig, Robert Yuan

Far right: Zander Cowen, Paul Andresen, Lucas Clark, Will Curry, Pierce Keegan, Chris Connell, Chris Weig, Mike Burke, Doug Curtin, David Cohen, Matt Edwards, Rory McHarg

Seniors

ucas Boegehold, Evan Brisson, Iain brogan, Michael Carter, Evan Dorfman, Lyle oster, Marcus Garrant, Aaron Goldstein, Jeremy Harper, Bennett Keyes, Brett aPierre, Brendan Lau, Christopher Morales Galindo, Charlie Nuss, Chase Purrington, Jathaniel Sommerfield, Pierce Van Mulbregt, Corey Wise, Kenzo Wong, Benjamin /erdi

Griffin Archambault, John Bartick IV, James Bradley, Kadin Bruhl, Patrick Butler, Austin Clark, Daniel D'Amico, Connor Danforth, Benjamin Dickstein, Jacob Fong, Jacob Haspel, Michael Holmes, Daniel Keating, Michael Keller, Graig McCahan, Peter Murray, Calvin Neumeyer, Tristan Ng, Quinn Peebles, Christian Pitel, Alexander Porter, Ethan Stavisky, Bailey Vespa

Girls Soccer

Caroline Bache, Pamela Chan, Amy Cunningham, Genevieve Cutitta, Branwen Defren, Morgan Fletcher, Taylor Fletcher, Stefanie Geiger, Margaret Hojlo, Elizabeth Jenny, Madison Jones, Samantha Karle, Hannah Kinney, Margaret Lin, Michaela Moynihan, Courtney Murtagh, Sarah Nuss, Daly Place, Sydney Schaefer, Madeline Schwartz, Natalie Shear, Stephanie Steltzer, Margot Turner

Near right: Genna Cutitta, Sarah Nuss, Madison Jones, Morgan Fletcher

Far right: Genna Cutitta, Hannah Kinney, Branwen Defren, Sarah Nuss, Madison Jones, Morgan Fletcher, Natalie Shear

Christine Burke, Bronwyn Davies, Elena Erdekian, Taylor Frieling, Kaitlyn Haase, Sarah Kinney, Anna Lesser, Isabelle Lyons, Melanie Miller, Emma Simches, Jillian Skowronski, Arielle Wons, Heather Wright, Rebecca Wuerfl

Margaret Davies, Brianna Fu, Marissa Garrant, Jessica Henderson, Emma Kiefer, Alexandra Kunen, Jillian LeBlanc, Meghan Murphy, Mekenna Peter, Gabriela Ragazzi, Erica Sheffres, Kayla Sherman, Anna Wells, Taylor DeRubeis

Girls Volleyball

Madeline Brown, Claire Greenlaw, Hannah Kravetz, Karen O'Donnell, Zoe Richards, Olivia Shaw, Emily Van Mulbregt, Alexandra VanRooyen, Kruti Vora, Teresa Whitesell

Near Right:
Olivia Shaw and Emily Van Mulbregt

Far Right: Zoe Richards, Kruti Vora, Olivia Shaw, Emily Van Mulbregt, Madeline Brown, Karen O'Donnell

Junior Varsity

Natalie Constantine, Abigale Cribben, Caitlin Curry, Elizabeth Flagg, Whitney Halperin, Jessica Henning, Carla Huang, Rachel Lorenc, Mackenzie Matscherz, Siobhan Moynihan, Mary O'Donnell, Victoria Varnau, Lauren Vocatura, Jing Zhao

Freshmen

Kathleen Barrow, Taylor Chan, Ashley Edmunds, Lily Jurist, Megan Kistner, Jessica Lam, Geneva McLaughlin, Gianna Mulhurn, Katharine Munsey, Julianna Richards, Lauren Russo, Samantha Wong, Adrianna Zagame, Daniella Zagame

Boys Basketball

Varsity

Jaleel Bell, Christian Eng, Cameron Chin, Lucas Boegehold, Evan Brisson, Daniel Karp, Andrew Carmichael, Harrison Leavitt, Robert Williams, Mark Bonner, Brian Garcia, Yannick Shaefer, Kurt Straube, Gregory Karpacz

Junior Varsity

icholas Barber, Kurt Bonner, Andrew Carmichael, Jason Chandler, Tyran Diaz, ameron Dixson, Alec Foster, Scott Hojlo, Spencer Miller, Dylan Mordas, Charles aige, Andrew Straube, Benjamin Verdi, Robert Yuan, Willis Zetter

Freshmen

aron Bourget, Darren Bryan, Kadin Bruhl, Connor Danforth, Jonathan Eng, Andrew ennelly, Michael Holmes, Wesley Jones, Daniel Keating, Craig McCahan, George lead,, Tucker Moody, Calvin Neumeyer, Ethan Stavisky

Girls Basketball

Varsity

Daly Place, Kaitlyn Haase, Alexandra VanRooyen, Sarah Kinney, Bronwyn Davies, Maggie Hojlo, Nina Price, Morgan Fletcher, Maddy Jones, Natalie Shear, Arielle Antico

Near Right: Morgan Fletcher, Maddy Jones

Far Right: Maggie Hojlo, Nina Price, Morgan Fletcher, Maddy Jones, Natalie Shear, Arielle Antico

Captains

Seniors

Junior Varsity

Hannah Kravetz, Elizabeth Jenny, Emma Simches, Emily Bernard, Samantha Abbott, Sophia Butler, Saba Lateef

Freshmen

Natalie Constantine, Alexandra Kunen, Samantha Wong, Brianna Fu, Geneva McLaughlin, Mary O'Donnell, Emily Pineault, Lina Baranovsky, Margaret Davies, Elena Erdekian, Katharine Munsey

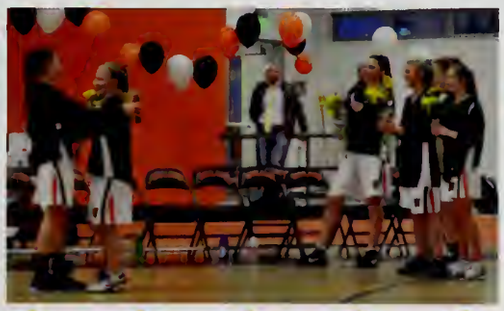

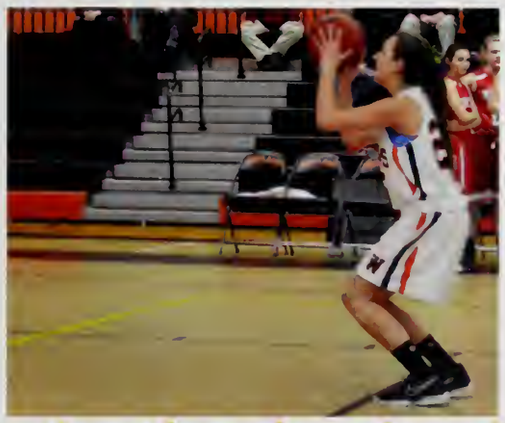

Brooke Brennan, Adrianna Bryan, Arielle Burgos, Natalya Clarke, Rosalita Cormier, Lea Dentico, Christine Francis, Rayna Graham, Sara Griffin, Stephanie Ivers, Megan Kistner, Danielle Kra, Mackenzie Matscherz, Elizabeth McAuley, Jillian Nystedt, Devon O'Heron, Nicole Philip, Heather Russo, Alexandra Sachs, Summer Sanderson, Andrea Vogt

Near Right: Jillian Nystedt, Nicole Philip, Brooke Brennan

Far Right: Adrianna Bryan, Nicole Philip, Brooke Brennan, Christine Francis

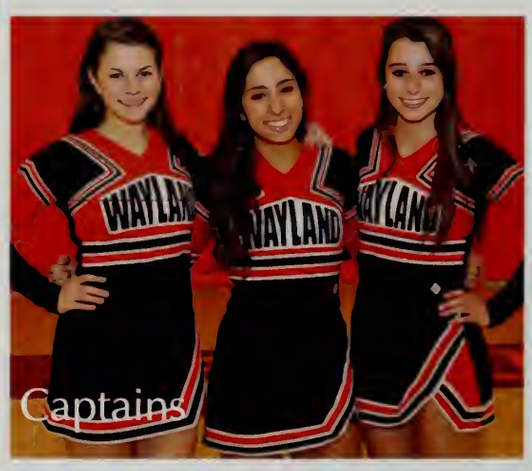

Wrestling

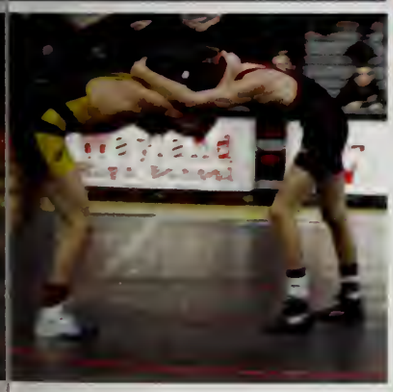

ear Right: Mr. Chase, Kevin elley, Nicholas Coffin, Jesse oddard

ar Right: Mr. Chase, Matthew evlin, Kevin Kelley, Nicholas offin, Jesse Goddard, Marvin mentel Patrone

John Abbott, Ryan Bache, Bradford Belinsky, Joshua Brito, Parker Bryant, Kelby Carvalho, Nicholas Coffin, Michael Connell, James Cope, Thomas Cope, Daniel D'Amico, Matthew Devlin, Michael DiBona, Zachary Dieffenbach, Cole Elias, Lyle Foster, James Gaddis, Jesse Goddard, Michael Goddard, Zachary Hays, Evan Hughes, Andrew Jenkins, Benjamin Jones, Kevin Kelley, Ryan Kelley, James Lampert, Cara Lewis, Marcus Meltzer, Anirudh Nagesha, Christopher Oyola, Basil Philip, Marvin Pimentel Patrone, Matthew Poulsen, Richard Ravosa, Kamani Simpson, John Stevenson, William Tarantino, Jared Thompson, Charles Tillett, Bailey Vespa, Christopher Weig

Boys Hockey

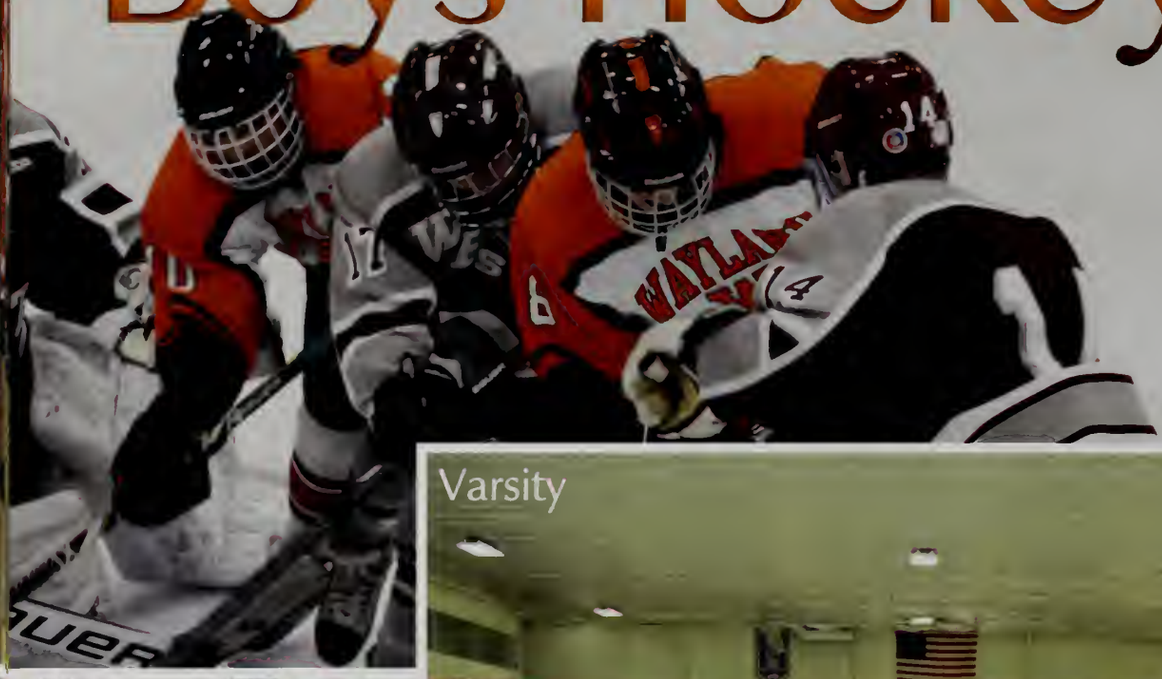

Benjamin Boschetto, Marcus Daisy, Robert Jones, Peter Orlandella, Jackson Coughlin, Spencer Henley, Matthew Edwards, Scott Carvalho, Patrick Gerjarusak, Jason Scheidemantel, Joseph Christakis, William Curry, Travis Poulin, Charles Cope, Lucas Bastarache, Roby Williams, Nicholas Greenwood, Nicholas Morgan, Colman Lydon, Peter Christakis, Jake Brady, Mitchell Miller, Andrew Love

Near Right: Peter Orlandella, Marcus Daisy, Colman Lydon

Far Right: Will Curry, Colman Lydon, Matt Edwards, Patrick Gerjarusak

Girls Hockey

Near Right: Jane Haffey and Weston Seniors

Far Right: Jane Haffey and Weston Captains

Kylie Ham, Allison Nolan, Gianna Fargnoli, Lisa Spagnuolo, Jane Haffey and Weston Teammates

Indoor Track

Boys Varsity

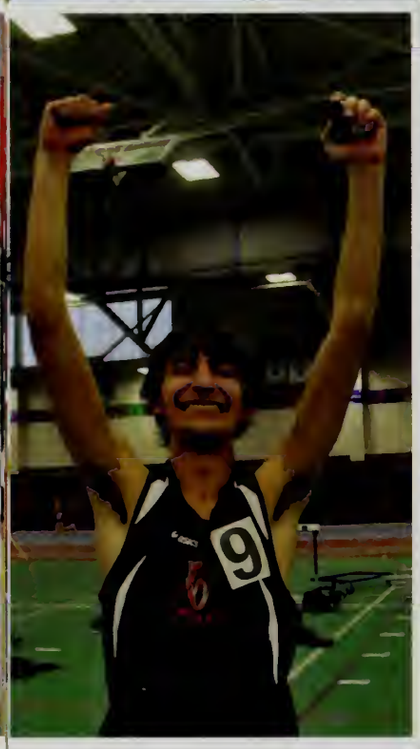

Kazi Ahmed, Kevin Capasso, Zander Cowen, Bobby Dawe, Ben Haspel, Nick Ng, Cater Pedersen, Dillon Baker, Cameron Haines, Bennet Keyes, George Lin, Ahmed Nadvi, Joe Spagnuolo, Kenzo Wong, Nicholas Galang, Josh McCarthy, Johnny Bartick, Patrick Butler, Jaisil Chacko, Logan Chaet, Devin Comettant, Zach Last, Tristan Ng, Eric Snow

Far Right: Bobby Dawe, Ben Haspel, Nick Condry, Nick Ng, Matt Glynn, Kevin Capasso, Jake Adelman

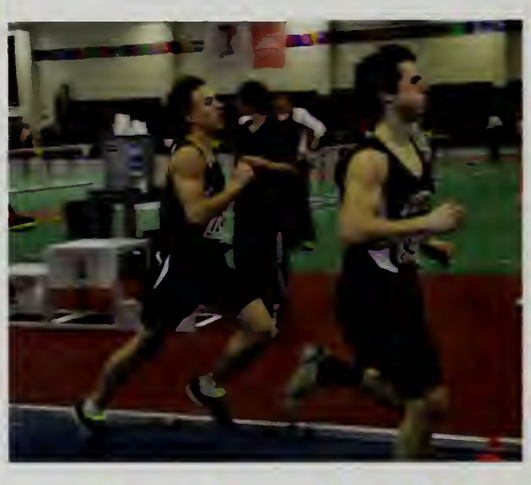

Boys Seniors and Captains

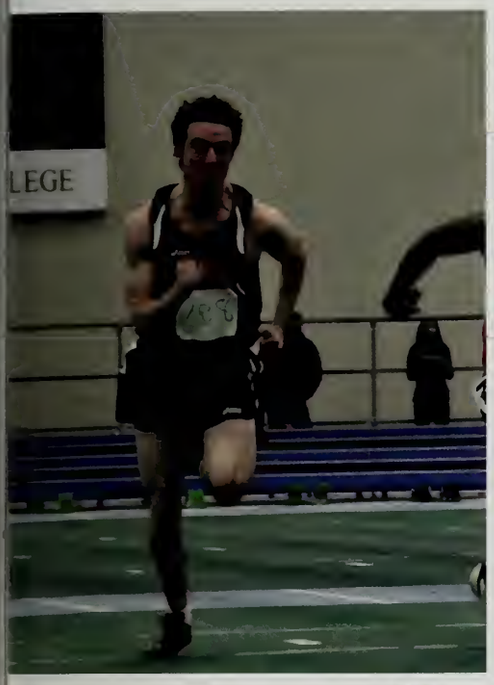

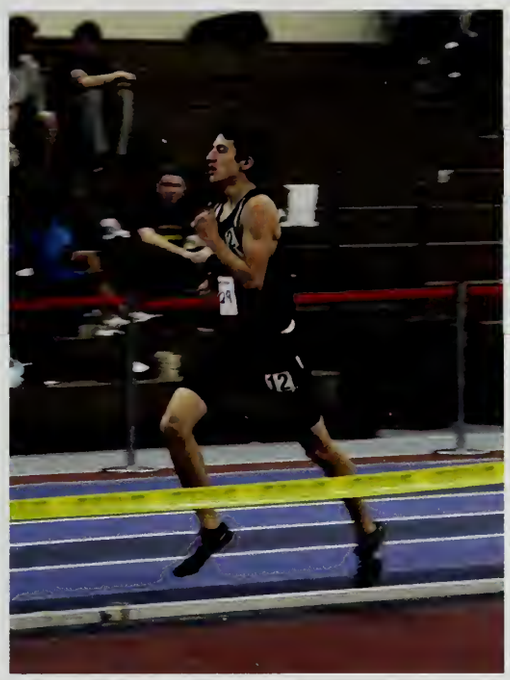

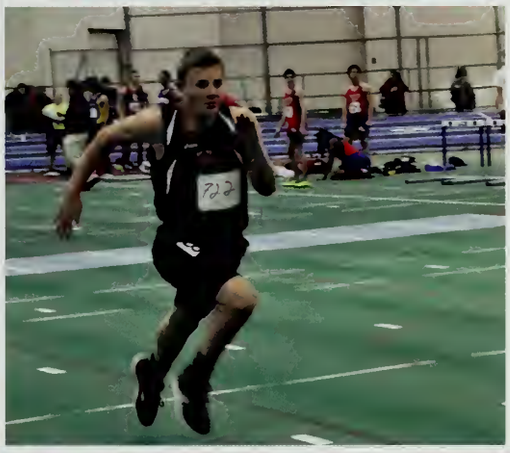

Courtney Bolivar, Kela Butts, Brigid Falvey, Grace Murphy, Samara Oliver, Krayon'na Thames, Cashen Conroy, Sammy Karle, Megan Rogers, Vanessa Sze, Mylinh Tran, Laila Brown, Whitney Halperin, Isabelle Lyons, Melanie Sperling, Margot Turner, Audrey Zizza, Nia Caufos, Taylor DeRebels, Natalia Perez, Jessica Rentghen, Juli Richards

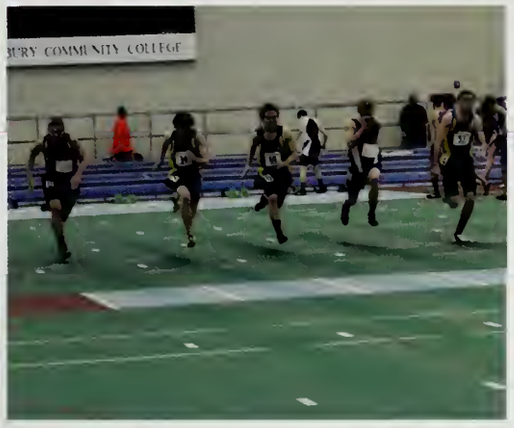

Near Left: Grace Murphy, Brigid Falvey, Krayonna Thames, Courtney Bolivar, Samara Oliver

Skiing

Nordic

Hannah Brigham, Elizabeth Karpacz, Meg Kuhn, Kira Palmer, Alice D'Orlando, Audrey Zizza, Rebecca Harris, Allison Pineault, Julia Lavenson, Sammy Keating, Kathleen Barrow, Cashen Conroy, Sarah Kaye, Grace Perkins, Dana Henderson, Katie Veal, Melanie Barber, Mandy Judah, Sana Gilani, Whitney Halperin, Paul Longnecker, Eli Bucher, James Longnecker, Jacob Rudelson, Eli Lord, Tucker Beckett

Far Right: Tucker Beckett, James Longnecker, Melanie Barber, Dana Henderson, Caroline Ayanian, Eli Lord, Julia Lavenson, Hannah Brigham, Sarah Kaye, Kira Palmer

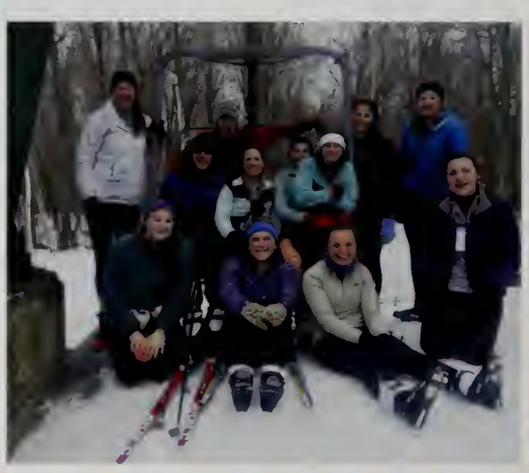

Seniors

Alpine

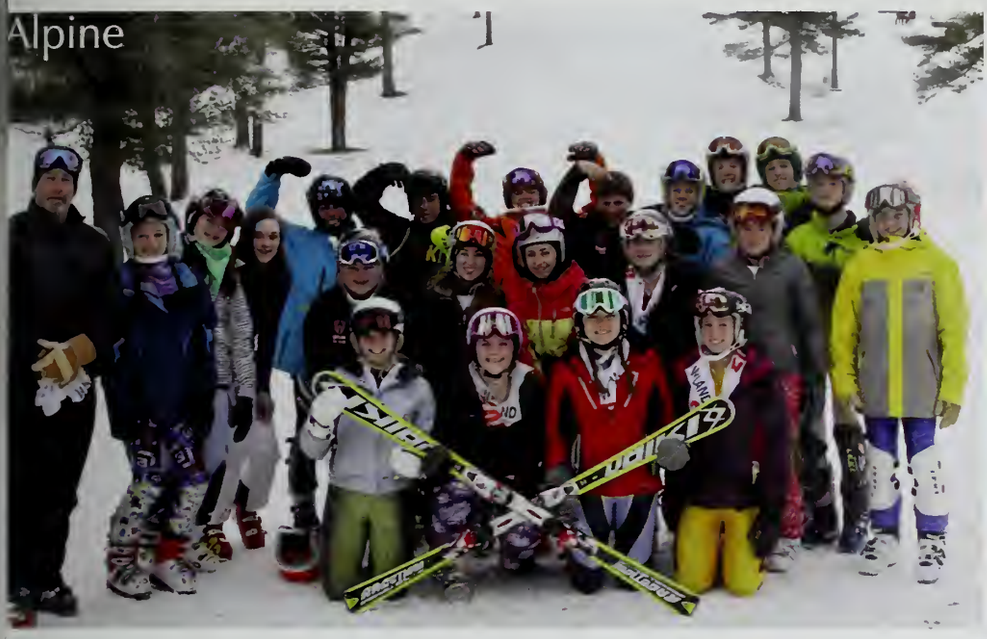

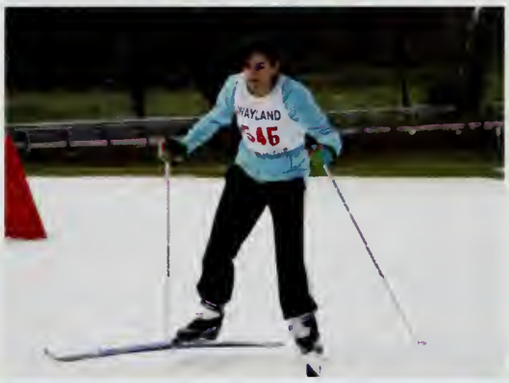

Alice D'Orlando, Hannah Brigham, Nicole Orlov, Grace Perkins, Sarah Mitty, Tess Starr, Julia Chinman, Lily Jurist, Ashley Edmunds, Katie Cundari, Caroline Ayanian, Will Regan, Andy Regan, Aaron Goldstein, Ben Slater, Charlie Lucier, Tyler Peyton, Tyler Clark, Eli Bucher, Cole Jacobs

Swim and Dive

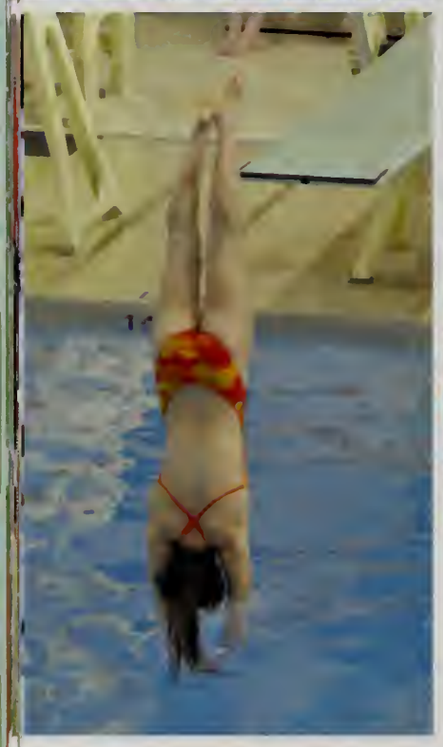

Varsity

Michael Ahearne, Inbal Almog, Kristina Barakov, Ellen Barber, Catherine Barber, Jake Baxter, Scott Becker, Abigaile Betancourt, Nina Blahut, Iain Brogan, Kathleen Burns, Ryan Campbell, Kathleen Campbell, Andrew Cartwright James Carver, Daniel Castillo, Taylor Chan, Tyler Chase, Alex Chused, Lorraine Cliff, Jackson Condry, Matthew Cramer, Charles Cundari, Amy Cunningham, Douglas Curtin, Richard Davies, Drew Donovan, Anna Downs, Mary Downs, Thomas Drews, Spencer Dutton, Courtney Flagg, Stefanie Geiger, Cara Grazewski, Jack Halliwell, Jessica Henderson, Julia Herbordt, Stephanie Hsu, James Jurist, Alexander Karle, Mark Karlson, Ava Khadjenoori, Madison Kiefer, Matt Kipp, Jessica Lam, Grady LaRochelle, Nicholas Leong, Mindy Lou, Megan MacLean, Rory McHarg, Mary Murray, Peter Murray, Courtney Murtagh, Nikhil Mysore, James Otis, Alexander Parfenov, John Peebles, Molly Pierce, Megan Pierce, Christian Pitel, Mark Priscella, Kira Ryter, Madelene Sacra, Willy Sattanuparp, Isabel Schwartz, Madeline Schwartz, Nicholas Seeber, Stephanie Steltzer, Elisabeth Wells, Anna Wells, Heather Wright, Rebecca Wuerfl, Allie Wuerfl

Near Right: Mark Karlson, Doug Curtin, Chris Connell, Nikhil Mysore, Rory McHarg, Sasha Parfanov, Scott Becker, Ricky Davies, Catherine Barber, Ellen Barber, Mary Downs, Megan Pierce, Allie Weurfl, Kristina Barakov, Isabel Schwartz

Far Right: Isabel Schwartz, Doug Curtin, Allie Wuerfl, Mark Karlson, Megan Pierce, Scott Becker

Seniors

Captains

Coaches

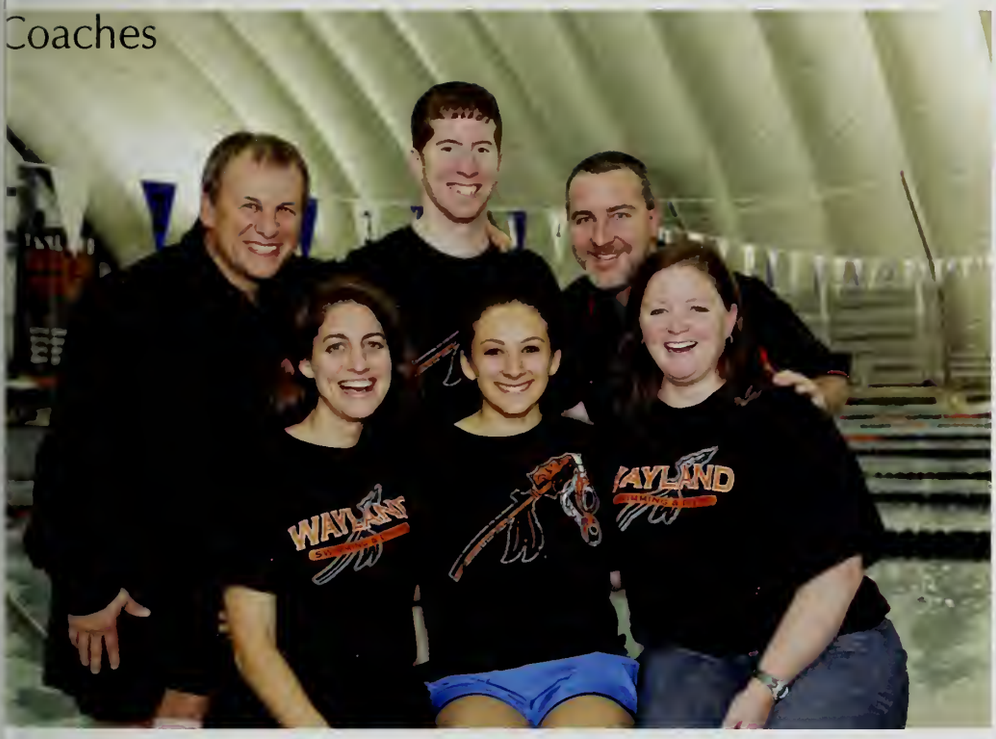

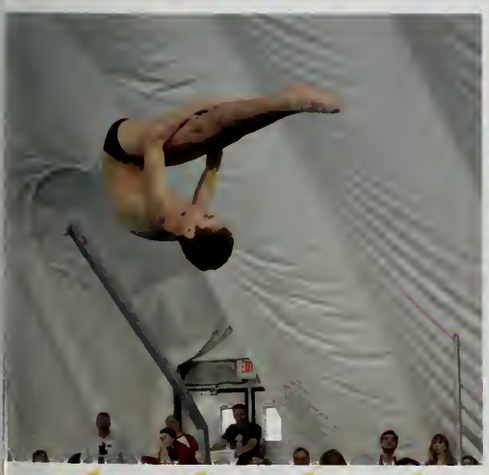

Crew

Varsity and Novice

John Allison, Tyler Chase, Thomas Heermema, Evan Hughes, Eric Porter, Erik Purcell, Anthony Schleppi, Christian Smith, Jonathan Bell, Alexander Bierman, Andrew Cartwright, Joshua Cohen, Thomas Drews, Kevin Ge, Karl Kaza, Aiden Kelly, John Roberts, Maxwell Seferian, Carly Skehan, Sara Cummings, Lucy Johnson, Jenna Levine, Jenna Lifshatz, Sarah Maietta, Elizabeth McAuley, Taylor Rice, Amanda Sykes, Arielle Wons, Pardis Alizadeh-Shabdiz, Caroline Ayanian, Hannah Brigham, Emma Conroy, Pippa Edwards, Emily Huber, Sarah Kaye, Clare Keller, Hannah Osborn, Kira Palmer, Gabriela Purman, Rachel Schneider, Mia Senechal, Charlotte Smith, Audrey Zizza

Seniors

John Roberts, Alex Bierman, Kir Palmer, Charlotte Smith, Emily Huber, Hannah Brigham, Sarah Kaye, Pardis Alizadeh-Shabdiz, Caroline Ayanian, Gabriela Purman, Pippa Edwards, Kevin Ge, Carly Skehan

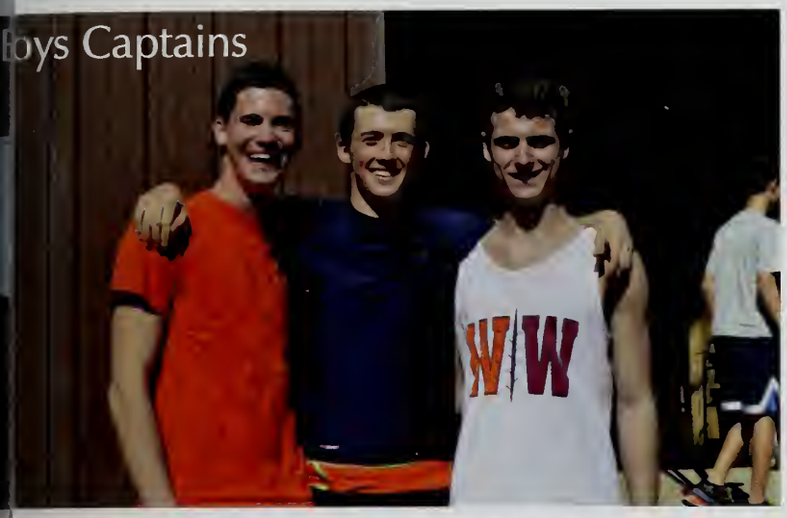

Alex Bierman and Weston Co-Captains

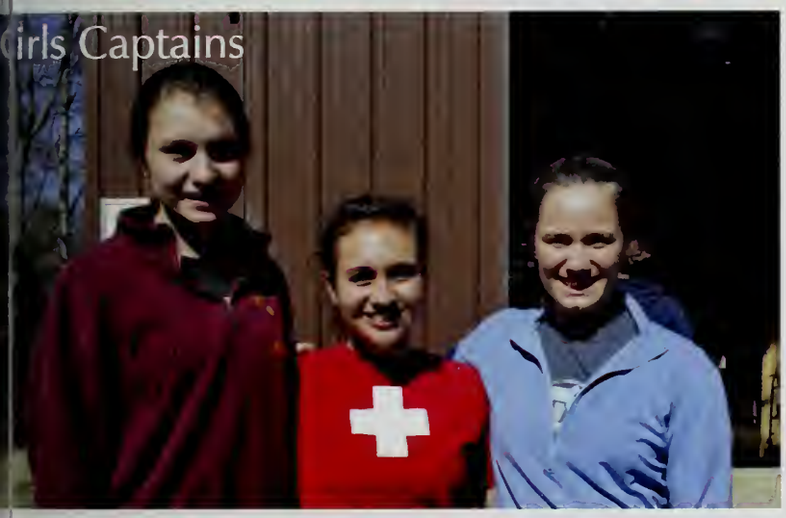

Kira Palmer, Hannah Brigham, and Weston Co-Captain

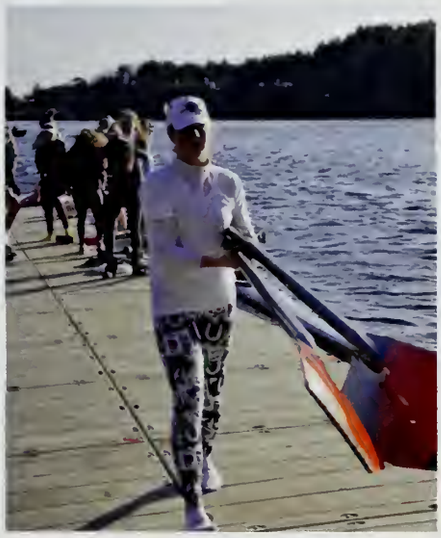

Tennis

Girls Varsity and Junior Varsity

Elena Erdekian, Allie Kunen, Arielle Friedman, Myra Afzal, Jenna Canavan, Kathleen Burns, Nina Haines, Jessie Henning, Anna Hubbell, Anna Lesser, Hannah Miller, Anna Rubin, Jenna Salgannik, Lauren Simon, Hannah Kravetz, Alex Van Rooyen, Emma Simches, Ashley Shuman, Allison Wei, Drew Canavan, Flora Goodman, Jade Hollenberg, Julia Lavenson, Katherine McNamara, Laura Mead, Grace Murphy, Isabel Penrose

Near Right: Drew Canavan, Isabel Penrose, Katherine McNamara

Far Right: Laura Mead, Drew Canavan, Flora Goodman, Isabel Penrose, Grace Murphy, Jade Hollenberg, Katherine McNamara

Captains

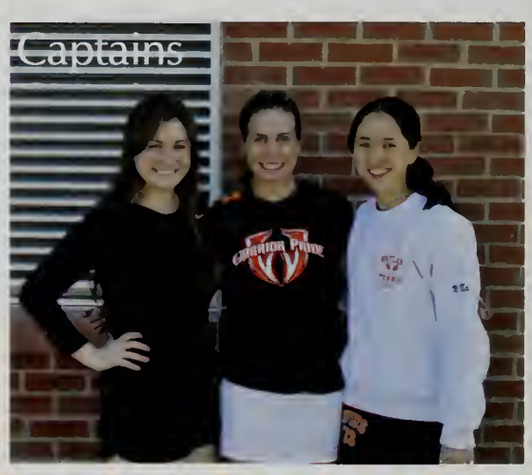

Seniors

Boys Junior Varsity

lannes Mikschofsky, Moonin Mookhiruntara, Chris Cao, James Park, Jesse Potts, ared Malkin, Luke Xu, Calvin Laituri, Dan Pachter

Boys Varsity

Vill Sharton, Ethan Hecker, Jon Goodman, Max Marks, Matt Maws, James Bradley, ndrew Chen, Josh O'Neil, Jared Goldberg

Captains

Near Left: Ethan Hecker, Jon Goodman, Josh O'Neil

Boys Lacrosse

Tommy Hunley, Jake Baxter, Brian Murtagh, Scott Hojlo, Carter Pedersen, Marcus Daisy, Peter Orlandella, William Gunshenan, Nick Morgan, Lucas Bastarache, Jimmy Lampert, Joseph Defina, Carson Hart, Robert Williams, Cooper Archambault, Nicholas Greenwood, Eric MacLean, Scott Carvalho, Daniel Keating, Tyler Kim, Michael Burke, Jack Demersky, Spencer Register, James Shaw, Rusty Defina, Ryan Campbell

Near Right: Brian Murtagh, Carson Hart, Robert Williams, Jake Baxter

Far Right: James Shaw, Joseph Defina, Jack Demersky, Carter Pedersen, Spencer Register, Tyler Kim, William Gunshenan, Brian Murtagh, Carson Hart

Junior Varsity

Cam Dixon, Will Regan, Travis Poulin, Peter Christakis, Spencer Miller, Alexander Noa, Luke Hunter, Christian Powell, Ethan Stavisky, Charlie Lucier, Michael Carter, Tyler Clark, Evan Dorfman, Michal Connell, Charlie Tillett, Matthew Massicotte, James Jurist, Tyler Peyton, Tyler Clark, Mitchell Miller, Michael Goodman, Harris Cohn, Jeremy Harper, Travis Poulin

Freshmen

Griffin Archambault, Alexander Bobronnikov, Joshua Brito, James Carver, Joseph Christakis, Daniel D'Amico, Benjamin Dixson, Zach Falber, Brendan Ferrick, Michael Goddard, Benjamin Jones, Michael Keller, Riley McAfee, George Mead, Marcus Meltzer, Peter Murray, Quinn Peebles, Ben Penrose, Christian Pitel, Jack Stansky, Bailey Vespa, Aaron Goldstein, Jake Brady, Finn Haney

Girls Lacrosse

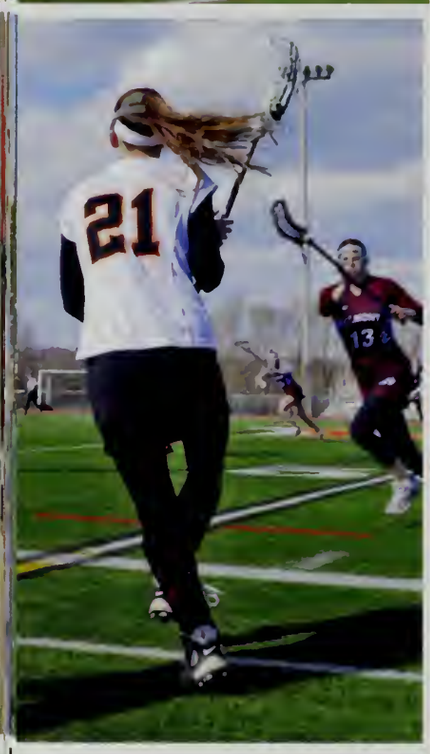

Varsity

Emily Barnard, Courtney Bolivar, Amy Cunningham, Genna Cutitta, Bronwyn Davies, Anna Downs Morgan Fletcher, Taylor Fletcher, Taylor Frieling, Kaitlyn Haase, Mel MIller, Courtney Murtagh Grace Perkins, Megan Rogers, Isabel Schwartz, Maddy Schwartz, Margot Turner, Allie Wuerfl

Near Right: Morgan Fletcher, Genna Cutitta, Grace Perkins

Far Right: Isabel Schwartz, Allie Wuerfl, Morgan Fletcher, Genna Cutitta, Grace Perkins, Courtney Bolivar

Captains

Seniors

Caroline Bache, Chloe Brown, Katie Campbell, Cashen Conroy, Natalya Denisevich, Taylor DeRubeis, Gianna Fargnoli, Marissa Garrant, Fiona Hart, Grace Hart, Jessica Henderson, Emma Kiefer, Isabelle Lyons, Meghan MacLean, Meghan Murphy, Natalia Perez, Emily Pineault, Erica Sheffres, Tess Starr, Jillian Skowronski, Katie Veal

Baseball

Varsity

Alexander Tsipis, Matt Glynn, Nick Constantine, Michael Gilbert, Rory McHarg, Brett Thomas, Yannick Schaefer, Matt Goddard, Dan Karp, Dayleon Mackenzie, Mark Bonner, Brian Garcia, Kevin Kelley, Ben Caples, Charlie Cope, Harry Falber, Charlie Nuss

Near Right: Nick Constantine, Yannick Schaefer, Brett Thomas

Far Right: Yannick Schaefer, Matt Goddard, Rory McHarg, Alexander Tsipis, Brian Garcia, Matt Glynn, Matt Bonner, Dayleon Mackenzie, Dan Karp, Nick Constantine, Brett Thomas, Kevin Kelley

Captains

Seniors

Junior Varsity

Joe Spagnuolo, George Mead, Aaron Baurget, Jackson Coughlin, Jason Scheidemantel, Zack Aresty, Robert Jones, Alec Foster, Grady LaRochelle, Ben Verdi, Nat Gordon

Freshmen

Parker Bryant, Ethan Gold, Devin Comettant, Spencer Dutton, Craig McCahon, Johnny Bartick, Will Glynn, Jimmy Cope, Tommy Cope

Softball

Near Right: Olivia Shaw, Melanie Barber

Far Right: Olivia Shaw, Becca Strauss, Dana Henderson, Elizabeth Place, Alice D'Orlando, Melanie Barber, Jane Haffey

Varsity

Samantha Abbott, Melanie Barber, Natalie Constantine, Alice D'Orlando, Jane Haffey, Samantha Hayward, Dana Henderson, Daisy Lin, Devin M. Burgett, Misha McKoy, Madison McNulty, Devon O'Heron, Daly Place, Elizabeth Place, Olivia Shaw, Becca Strauss

Captains

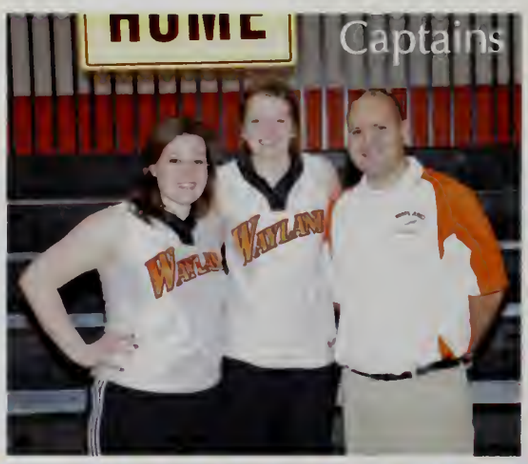

Seniors

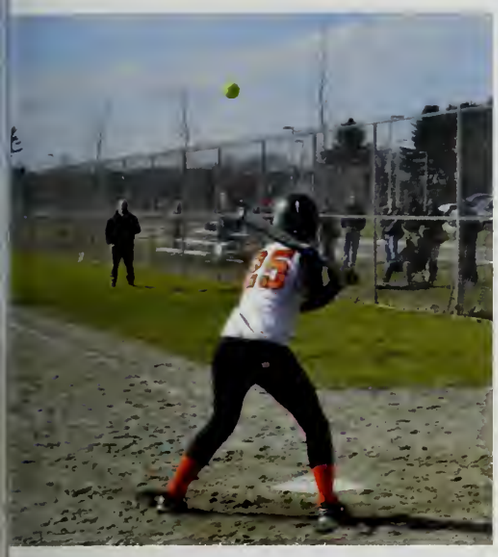

Lauren Boudreau, Christine Burke, Nia Coufos, Abi Cribben, Ashley Edmunds, Lily Jurist, Megan Kistner, Dani Kra, Gianna Mulhern, Kate Munsey, Angela Park, Kira Ryter, Tori Varnau, Samantha Wong, Andrianna Zagame, Daniella Zagame

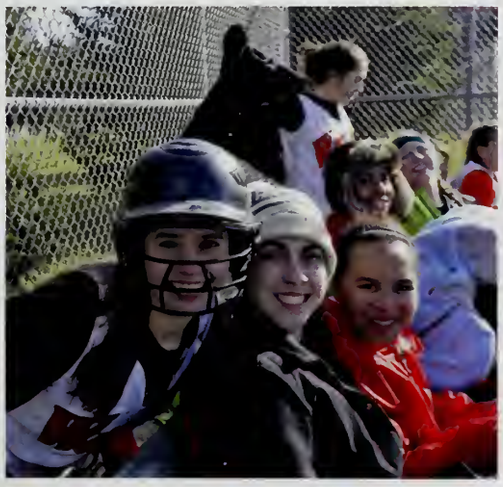

Spring Track

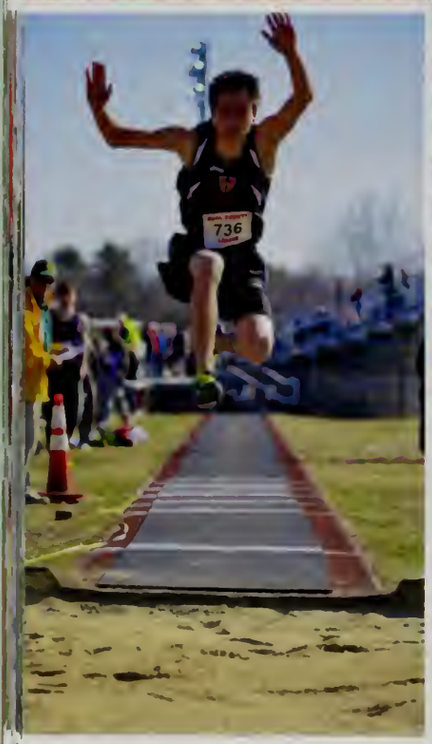

Boys Track

Jake Adelman, Matt Alexander, Dimitrios Apazidis, Drew Bachman, Gene Barton, Ben Boschetto, Iain Brogan, Eli Bucher, Patrick Butler, Kevin Capasso, Andy Carmichael, Peter Christakis, Alex Chused, John Cocce, Nick Condry, Shahar Dahan, Bobby Dawe, Tyran Diaz, Ben Fogg, Nick Galang, Marcus Garrant, Cameron Haines, Zach Hays, Jesse Hoopes, Gabriel Howsen, Pierce Keegan, Bennett Keyes, Zach Last, Andrew Lidington, Paul Longnecker, Brandon Ma, Josh McCarthy, Carlos Melero, Chris Morales, Corey Mordas, Leith Namou, Nick Ng, Charles Paige, Alex Porter, Ben Porter, Ibrahim Quadir, Jacob Rudelson, Eric Snow, Tim Spinale, Jacob Sussman, Bryce Turner, David Warner, Blake Welti, Austin Wong

Near Right: Bryce Turner, Nick Ng

Far Right: Bobby Dawe, Nick Ng, Zander Cowen, Nick Condry, Drew Bachman, Jake Adelman, Kevin Capasso, Bryce Turner

Captains

Seniors

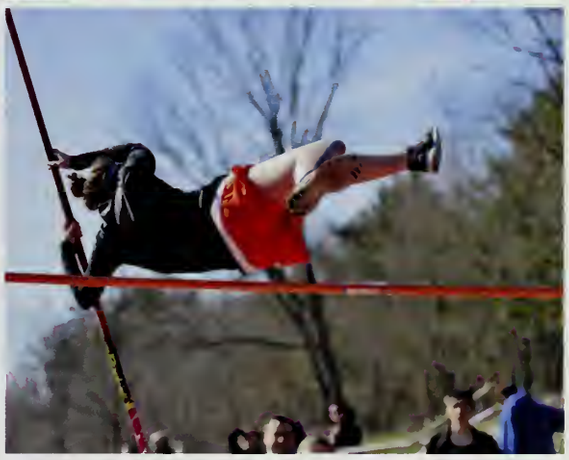

thleen Barrow, Joanne Beer, Abi Betancourt, Nina Blahut, Laila Brown, Adrianna Bryan, Sophia Butler, la Butts, Anna Christen-Goodfellow, Natalya Clance, Maddie Conroy, Margaret Davies, Naiya Davis, anna Duffy, Carley Durant, Alex Erdekian, Brigid Falvey, Paige Gould, Stefi Geiger, Rayhna Graham, chianna Griffiths, Whitney Halperin, Amelia Haney, Maggie Hojlo, Lizzie Jenny, Julia Jofe, Maddy Jones, ndy Judah, Elizabeth Karpacz, Melissa Kay, Maggie Kennedy, Meg Kuhn, Cara Lewis, Jillian LeBlanc, nie Longfritz, Rachel Lorenc, Alexandra Luchetti, Rachel Mapp, Mackenzie Matscherz, Regan Mclaughlin, drea Meindl, Siobhan Moynihan, Mary Murray, Latoya Nurse, Sarah Nuss, Nichole Orlov, Lorene Pereira, lly Pierce, Gabi Ragazzi, Jessica Rentergham, Juli Richards, Ali Saks, Laneasha Sargent-Warren, Nour yen, Kayla Sherman, Melissa Shi, Krayonna Thames, Erica Thomas, Ally Toto, Anna Wells, Lizzy Wells

Near Left: Kela Butts, Maggie Hojlo, Brigid Falvey, Sarah Nuss, Amelia Haney, Annie Longfritz, Paige Gould

Boys Volleyball

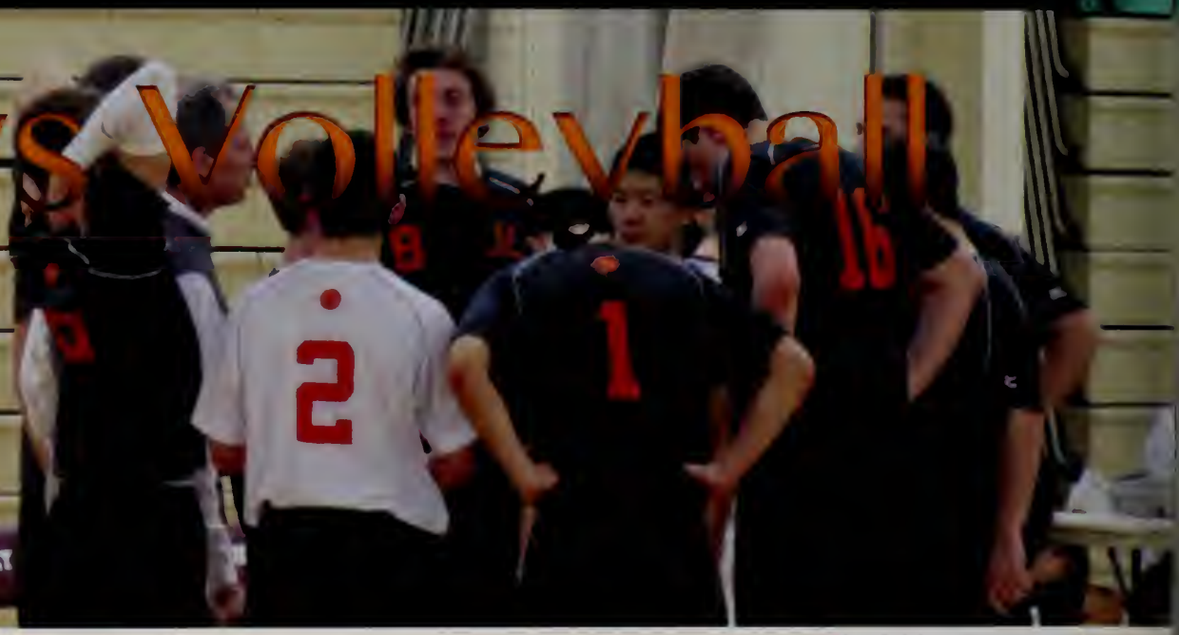

Cameron Chin, Lucas Clark, David Cohen, Chris Connell, Will Curry, Matt Edwards, Christian Eng, Jesse Goddard, Ben Haspel, Greg Karpacz, Colman Lydon, Harry Leavitt, Kurt Straube, Nick Tempesta

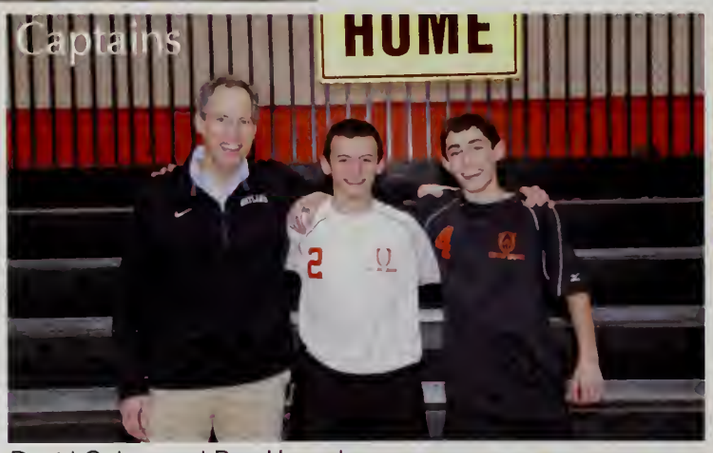

David Cohen and Ben Haspel

ate Sommerfield, Andrew Straube, Kurt Bonner, Chase Purrington, Brendan Lau, erce Van Mulbregt, Kenny Kistner, George Liu, Jason Chandler, Jonathan Eng, Joey traube, Ben Dickstein, Jacob Haspel, Connor Danforth, Ben Slater, Calvin eumeyer, Thomas Chan

Activities

For my part I know nothing with any certainty, but the sight of stars makes me dream. -Vincent Van Gogh

Orchestras

String Orchestra

Adrianna Bryan, Terance Cheung, Emma Conroy, Daria Forte, Christine Francis, Brianna Fu, Cindy Ge, Kevin Ge, Robert Han Tang, Stephanie Hsu, Carla Huang, Kelly, Julia Lavenson, Sarah Maietta, Elizabeth McAuley, Nicholas Memoli, Michaela Moynihan, Siobhan Moynihan, Anirudh Nagesha, Calvin Neumeyer, Han Osborn, Daniel Pachter, William Paik, Isabel Pongratz, Jessica Renterghem, Anthony Schleppi, Emma Silberman, Lauren Simon, Melissa Smith, Amanda Syk Katherine Torres, Erica Treese, Nina Treese, Valeska vonWickede, Megan Wohlfarth, Kevin Yun, Linda Zhang

Honors Sinfonia

Andrew Chen, Derek Chen, Nicholas Condry, Madeleine Conroy, Jing He, Jesse Hoopes, Caroline Kreidberg, Andrew Laven, Alyssa Lee, Yun-Jae Lee, Anna Liflar Madeline Memoli, Caitlin O'Keeffe, Jennie Paik, James Park, Megan Pierce, Molly Pierce, Zoe Schattenburg, Andrea Vogt, Katherine Wang, Austin Wong, Max Wong, Edward Zhu

Full Orchestra

Myra Afzal, Gene Barton, Scott Becker, Mark Bestavros, Jason Goodman, Alison Jabs, Bennett Keyes, Kenneth Kistner, Megan Kistner, Nichola Leong, Annie Longfritz, Rachel Lorenc, Julia Matta, Jillian Nystedt, Robin Schectman, Stephanie Steltzer

Bands

Concert Band

na Baranovsky, John Batrick IV, Joanna Beer, Paul Berkson, Parker Bryant, Elizabeth Camp, Christopher Cao, Elizabeth Chafe, Jackson Dilanni, Liana Frangioni, arcus Garrant, Marissa Garrant, Cara Grazewski, Claire Greenlaw, Matthew Heerema, Allen Horine, Evan Hughes, Karlis Kaza, Martin Kelly, Janniel Malcolm, Lila Masand, Gwyneth Matthews, Joshua McCarthy, Misha McKoy, Carlos Melero, David Mudway, James Otis, Narcissa Plummer, Claire Purrington, Iman Qureshi, Nicholas Seeber, Lilly Shahidi, Justin Slater, Tess Starr, Olivia Stitham, Aamer Syed, Luke Xu, Max Freedberg, Annice Kim

Honors Wind Ensemble

a Afzal, Caroline Ayanian, Gene Barton, Scott Becker, Mark Bestavros, Samantha Briasco-Stewart, Lorraine Cliff, Devin Comettant, Cashen Conroy, Doug Curtin enjamin Dickstein, Anna Downs, Jason Goodman, Alison Jabs, Bennett Keyes, Kenneth Kistner, Megan Kistner, Zachary Last, Nicholas Leong, Annie Longfritz, Rachel Lorenc, Andrew Marton, Julia Matta, Jillian Nystedt, Karl Obermiller, Carter Pedersen, Emily Pineault, Robin Schectman, Kathryn Selig, Megan Selig, Stephanie Steltzer, Julia Terranova, Robert Yuan, Karen Zhang

Band

Caroline Ayanian, Gene Barton, Scott Becker, Mark Bestavros, Matthew Broomer, Kevin Capasso, Devin Comettant, Doug Curtin, Benjamin Dickstein, Max Freedberg, Evan Hughes, Alex Karle, Kenneth Kistner, Zachary Last, Karl Obermiller, Peter Shaw, Stephanie Steltzer, Austin Wong

Jazz Project

Austin Clark, Matthew Cooper, Liana Frangioni, Matthew Heerema, Karlis Kaza, Branden Ma, Charles Nuss, Rex Provost, Gabriela Ragazzi, Maxwell Seferian, Luk

Chorus

Chorale

John Allison, Benjamin Cerrato, Thomas Chan, Bronwyn Davies, Margaret Davies, Carley Durant, Alexandra Espiritusanto-Vega, Olivia Goddard, Halle Gold, Gr
Hart, Jessica Henderson, Stephanie Hsu, Emma Kerwin, Emma Kiefer, Margaretta Kuhn, Jimmy Lampert, Devin Marcotte-Burgett, Katharine Munsey, Mariela Na
Megan O'Keeffe, Daniel Pachter, Sophie Pedersen, Mekenna Peter, Megan Rogers, Brooke Russo, Kira Ryter, Shen Shearer, Benjamin Slater, Vanessa Sze, Jess
Tam, Ethan Toga, Katalina Veal, Lily Wadsworth, Saba Lateef, Jenna Salgannik, Lea Dentico, Kate Kanieff

Honors Concert Choir

Devin Barnes, Jaleel Bell, Tomas Bernotas, Lucas Boegehold, Emma Conroy, Erin Curran, Douglas Curtin, David Dines, Mary Downs, Liam Fay, Jair
Forti, Ethan Greenberg, William Gunshenan, Theodore Hieronymus, Emily Huber, Daniel Karp, Misha McKoy, Brendan Murphy, Andres Pascual Le
Elizabeth Place, Isabel Pongratz, Nina Price, Rupa Ravi, Lilly Shahidi, Laura Stavisky, JheRod Straker, Benjamin Verdi, Elisabeth Wells, Tori Gitter

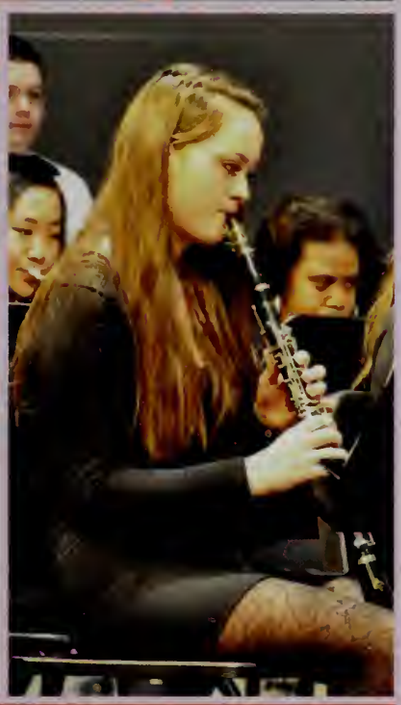

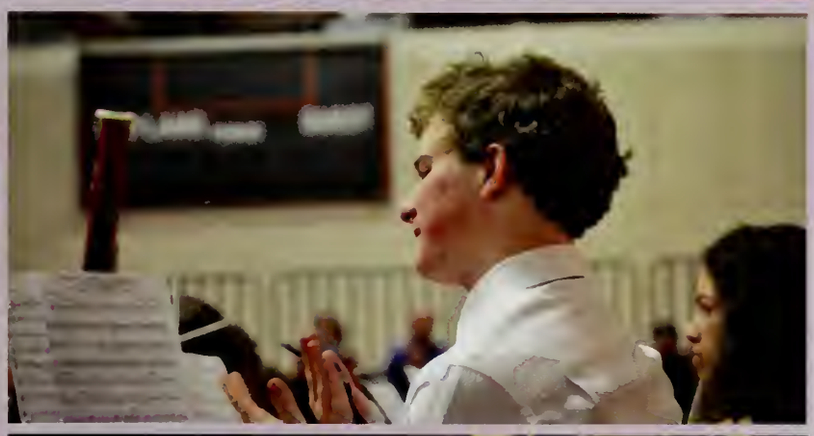

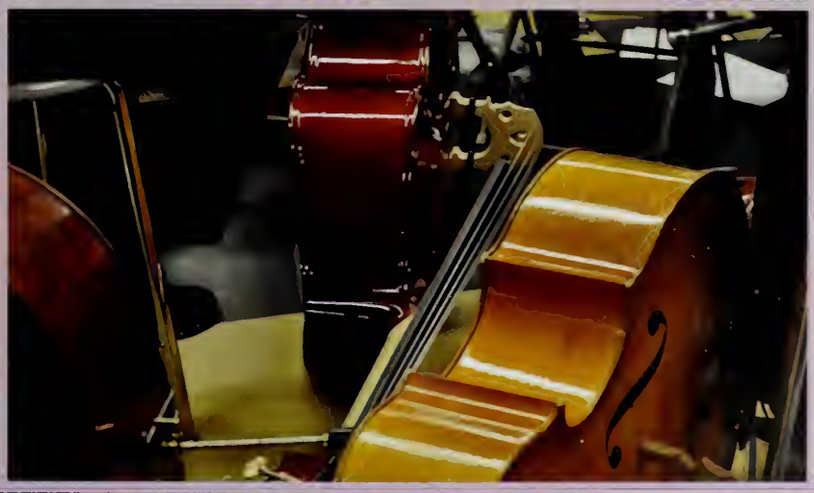

A Cappella

Madrigals

Evan Hughes, Elizabeth Place, Emma Conroy, Bhavna Sivasubramanian, Allee Pineault, Tori Gitten, Jaimie Forti, Jimmy Lampert, Isaac Greenawalt, Jesse Vogel, Lucas Bagel, Liam Fay, Jonathan von Mering

Muses

Mia Narciso, Maddie Conroy, Caitlin O'Keeffe, D.J. Douros, Yun-Jae Lee, Carley Durant, Lila Masand, Cashe Conroy, Katie Veal, Anna Lifland, Emily Huber

Testostertones

Larry Guo, Gene Barton, David Dines, Ben Verdi, Brendan Murphy, Dan Karp, Kevin Capasso, Andres Pascual-Leone, Anthony Schleppi, Matt Cooper, Dan Pachter, Tommy Bernotas

WHSTE . . .

Voices from the Fire

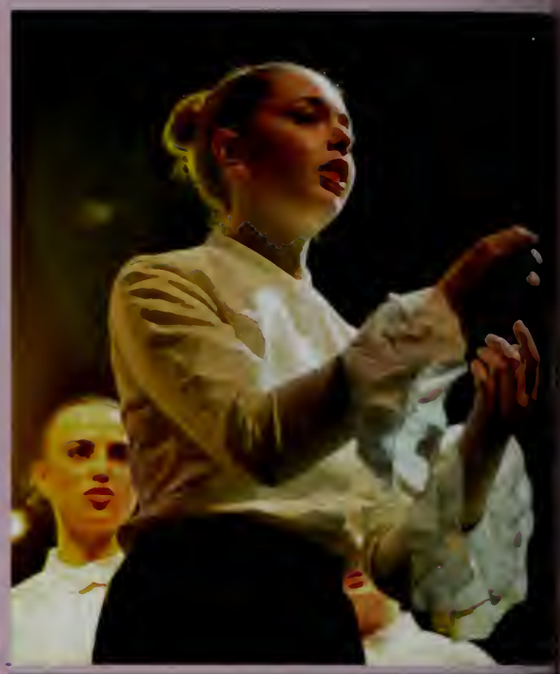

Story Comes First.

Bottom's Dream

Visual Arts

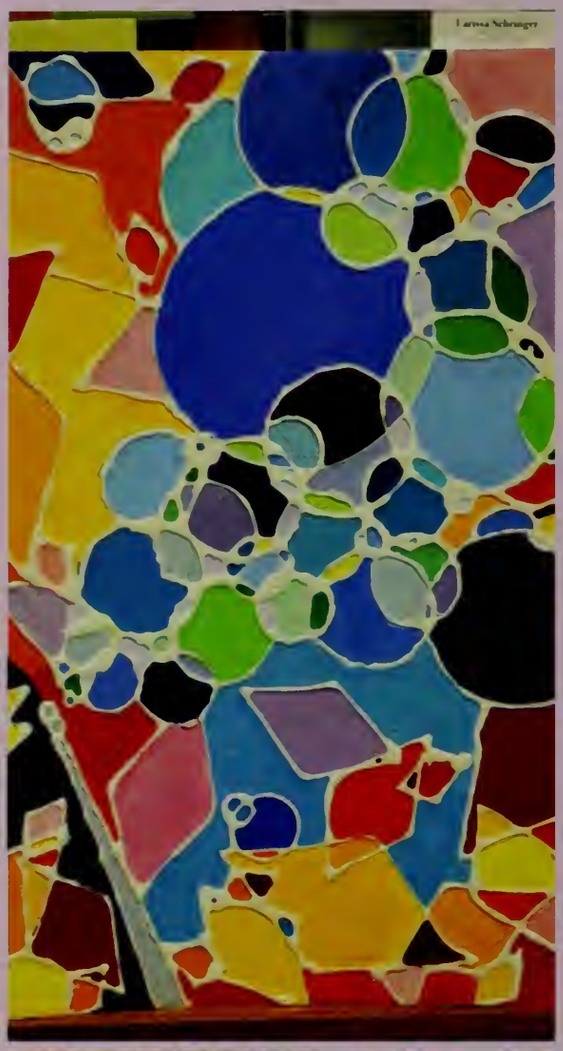

Jalael Bell

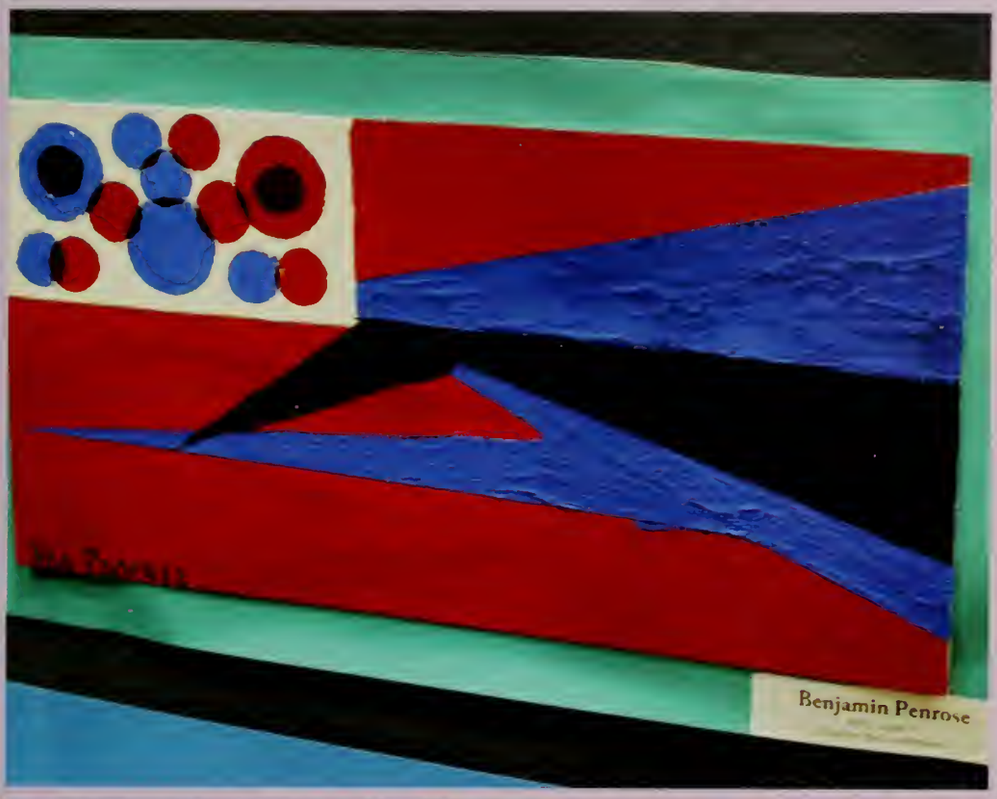

Benjamin Penrose

Laura Mead

Larissa Schringer

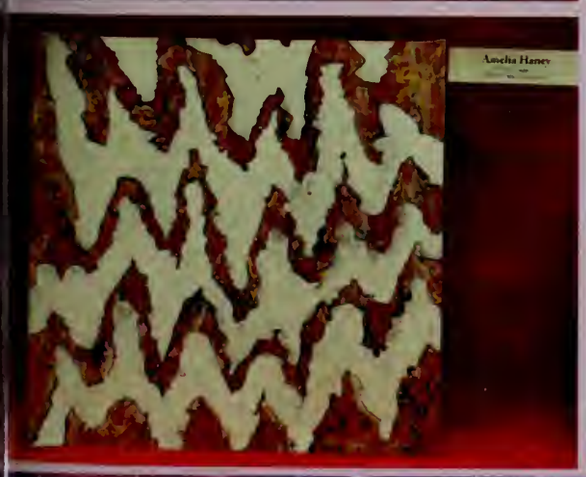

Amelia Haney

Sailing

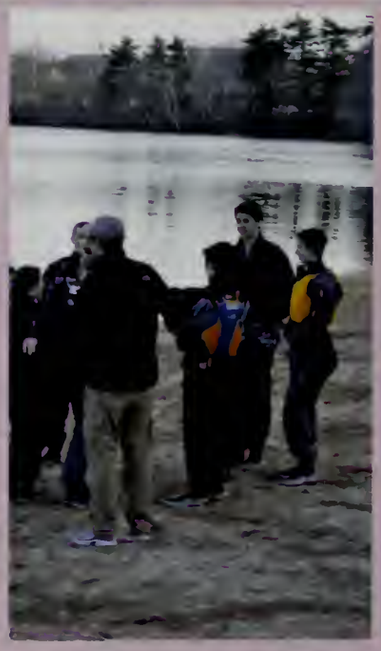

Window

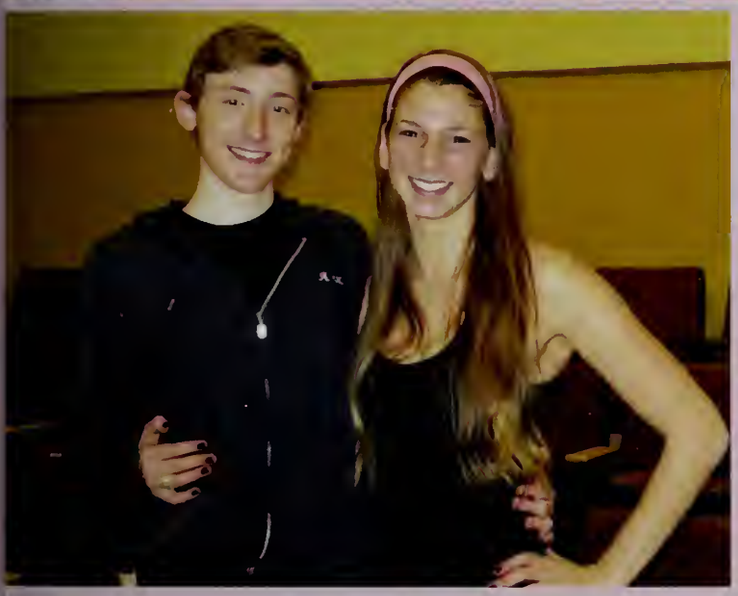

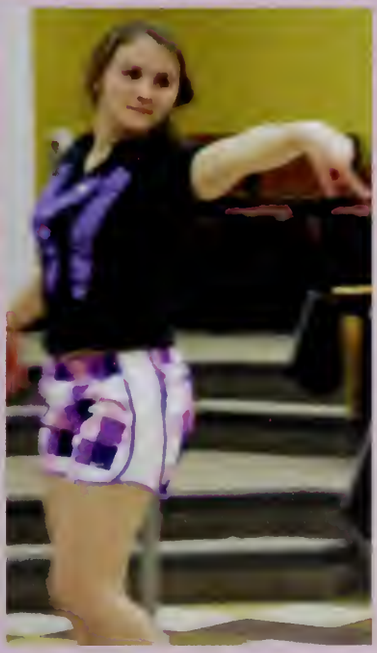

Clubs

Anime Club

Science Olympiad

Mock Trial

Leaders and Advisors of Language Club

Thank you, from Yearbook Staff 2013!

Sarah Camisao

Melanie Barber

Eleanor Moore

Caroline Kreidberg

Alex Roy

Carla Huang

Sarah Nuss

Bhavna Sivasubramanian

Ricky Davies

Julia Matta

Juliana Arenas

Dana Henderson

Student

Class of 2013 Eboard

President:
Kruti Vora
Vice-President:
Connie Yoon
Secretary:
Courtney Bolivar
Treasurer:
Nikhil Mysore

Class of 2014 Eboard

President:
Josh O'Neil
Vice-President:
Melissa Kay
Secretary:
Rex Provost
Treasurer:
Ethan Hecker

Class of 2015 Eboard

President:
Peter Orlandella
Vice-President:
Tachianna Griffiths
Secretary:
Elizabeth Jenny
Treasurer:
Emma Kerwin

Government

Class of 2016 Eboard

President:
Daniel Keating
Vice-President:
Jack Stansky
Secretary:
Kayla Sherman
Treasurer:
Ben Dickstein

Student Council

President: Doug Curtin
Vice-President: Yannick Schaefer
Secretary: Connie Yoon
Treasurer: Nikhil Mysore

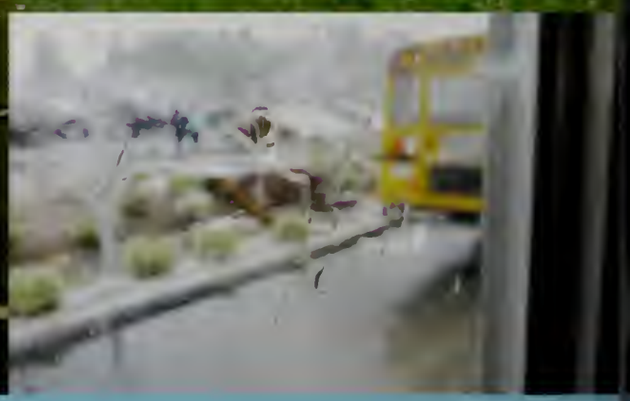

Advertisements

Paul Andresen

We are so proud of you and the amazing person you have become - from adorable little boy to insightful, talented young man, always kind, always compassionate.
You have wonderful years ahead of you - we are with you all the way!!
"Try not to become a man of success; rather try to become a man of value." - Albert Einstein
Best of luck WHS class of 2013!
Love you so much Paul,
Mom, Dad and Emily

Congratulations and Good Luck!

We wish you all the happiness and may your dreams come true.

Kristina Barakov

We are very proud of you!

/ith all our love,
1om, Dad, Bobby

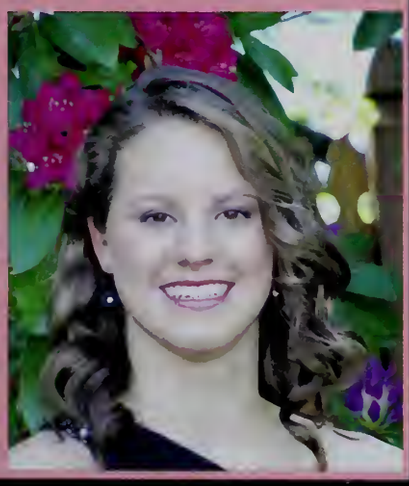

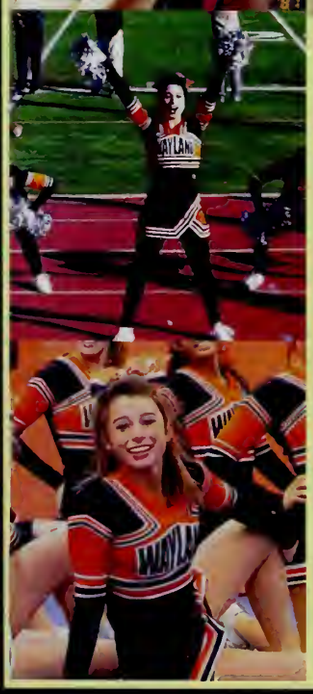

Brooke Elizabeth Brennan

We are so proud of the amazing young lady you've become! From watching you bravely competing with your cheer team to patiently helping a younger teammate learn a cheer... you are truly the whole package. As you plan to fly south for the next few winters, remember that God loves you, we love you and you are never alone!

Congratulations to you and your classmates,
Mom and Dad

SQUID, SKIPPY, JD, #1, BUD, JACKY...

You are...
"Motivated" - Grandpa B
"Focused" - Nana
"Extraordinary" - Grammy
"Handsome" - Grampy
"Capable of anything" - Dad
"The coolest brother ever" - Anna
"Making me proud" - Mom

And We Love You!

Rebecca Harris

The world is waiting for you...

We're so proud!

We love you very much,
Mom, Dad, Blake, Pumpkin and Sheba

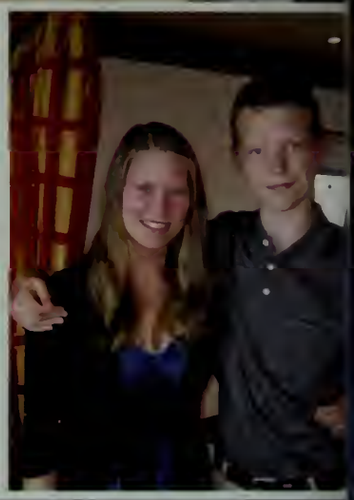

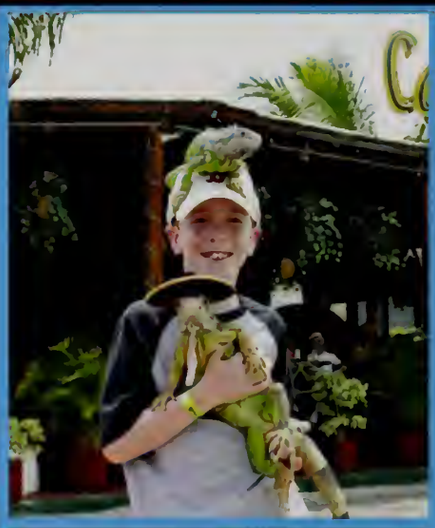

Scott Becker

Scott,
Living by the Becker mottos, you inspire us all. You're a fabulous son, a wonderful brother, a loyal, kind friend, a terrific uncle, and last, but not least, a ton of fun to be with. We love you so much and can't wait to watch your future unfold. Believe in yourself - we always do!

Love,
Mom, Dad, Matt, Casey, Aiden, Chris, Caitlin, Andrew, Cooper & Gemma

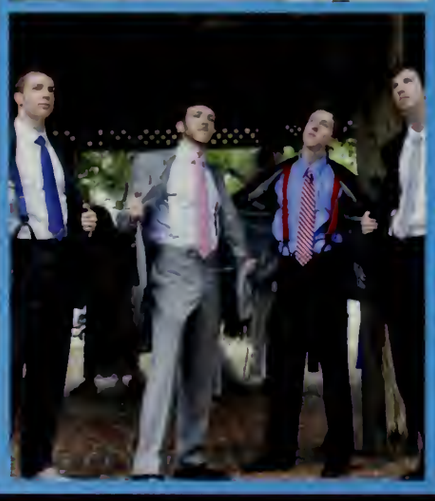

Jake Adelman

Congratulations Jake! We are so proud of you!
Love,
Mom, Dad, Max, and Lindsay

Drew Canavan

Drew Canavan
So funny and so much fun to be with!
You are the light of our life.
We love you dearly,
Mama, Daddy, & Jenna

Zander Cowen

Your strength, determination and spirit are an inspiration to us all.
Whatever path you take in life, they will serve you well.
"In a gentle way, you can shake the world."
-Mahatma Gandhi
Congratulations to all the class of 2013!! We are so very proud of you.

Love,
Mom, Dad, Daniel & Lina

Jane Haffey

Remember a day without laughter is a day wasted.
Keep smiling baby!
Love you, Mom and Dad.
TWINKLE TWINKLE !

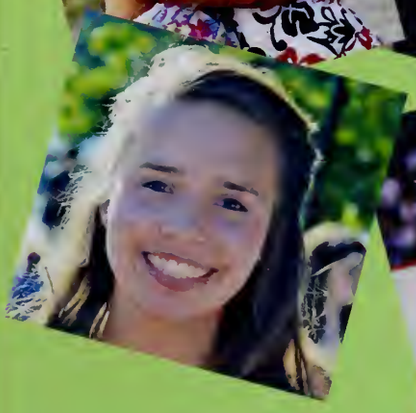

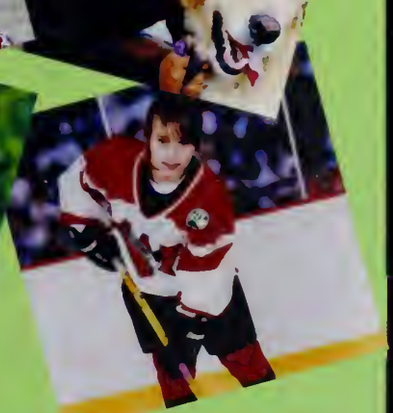

Rebecca Strauss

Rebecca,
"What lies behind us and what lies before us are tiny matters compared to what lies within us." - Ralph Waldo Emerson
We are so proud of you.
Lots of love,
Mom, Dad, Nicole, & Olivia

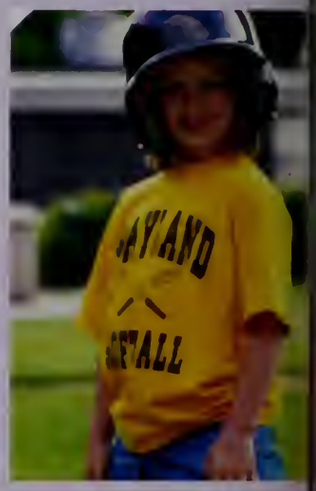

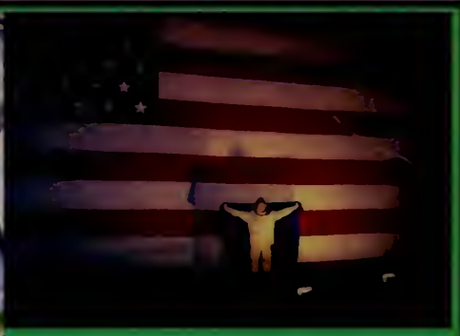

Jesse Vogel

"Never, never, never give up."
- Winston Churchill
Lead with your heart
Dream big
Live, love, laugh and let your future unfold.
You make us so proud.

Love you always,
Mom, Dad, and Corey

Nick Tempesta

Congratulations Nick!
We are so proud of you,
Love,
Mom, Dad and Andrea

Jaimie Forti

From your first day of school to the present we have been so proud of you. We want you to always reach for the stars, follow your heart and have fun.

We love you so much
Dad, Mom, Kelly, Jenny
Sam, Mason, Jeff, Mason
Lynsey and Madonna

Congratulations 2015 Class of 2015

Sarah Kaye

Congratulations and best wishes.
We are all so proud of you.

Love,
Mom, Dad, Marissa,
Mathew

James Shaw

Dear James,

Someone once wrote words that seem especially appropriate at this special time for you:

"Breathe, breathe in the air.
Don't be afraid to care.
Leave, but don't leave me.
Look around and choose your own ground."

So, as you "wind on down the road", know that we're proud of you and love you.

Congratulations!

Mom, Dad, Olivia, and Sam

and Chance 🐾 too!!

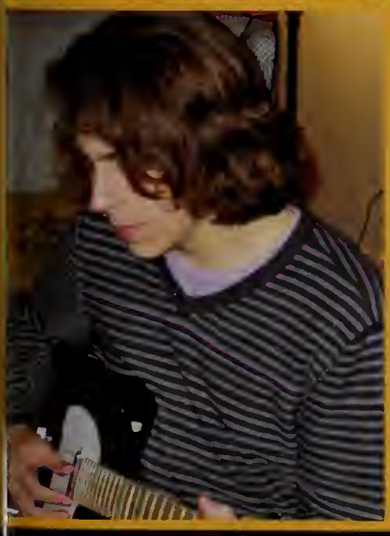

Andrew Laven

From Harry and Ron, to Brady and Moss,
Climbing and skiing, dealing with loss.

Poblanos and Rosa, Baba Louie's and Pho,
An incredible journey, it's been from the go.

From the Top and Beyond, you have a Grandview,
Embrace all your talents,
We're so proud of you!

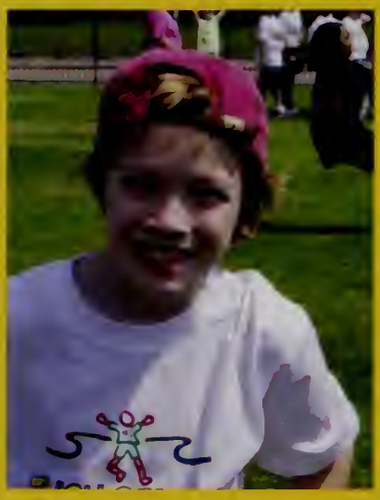

Elizabeth Place

Congratulations Elizabeth!
We love you.
Mom, Dad, Brendan and Daly

Isabel Penrose

"Every great dream begins with a dreamer. Always remember, you have within you the strength, the patience, and the passion to reach for the stars to change the world."
- Harriet Tubman

We are so proud of who you've become. Dream big, do bigger.
With all of our love,
Mom, Dad, Ben and Gracie

Congratulations Class of 2013 from
Frozen Yogurt Innovations!

fyi™

Daniel Pongratz

It's not who you are underneath, it's what you do that defines you.

With Love & Pride, Mom, Dad, Nina & Isabel

Madi Brown

Congratulations Madi!
We love you! Mum, Dad
and Chloe

Doug Curtin

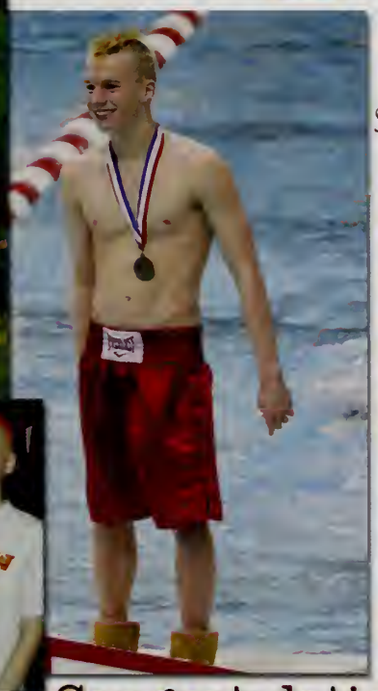

In matters of style,
swim with the current,
in matters of principle,
stand like a rock.

Thomas Jefferson

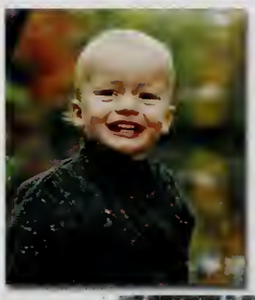

Congratulations!
Love,
Mom & Dad, Patrick & Erin.

Charlotte Smith

Congratulations Charlotte and the Class of 2013!
We love you - Dad, Mom, Hannah, and Christian

"The future belongs to those who believe in the beauty of their dreams." - Eleanor Roosevelt

Graduation has set you adrift, with a diploma for a sail and persistence for oars.

Olivia Shaw

Olivia,
We have watched you grow up and we are proud of all your accomplishments, you should be proud too. We wish the best for you in the next stage of your life. We wish you all the success that you deserve and most of all we wish you HAPPINESS

Love,
Mom & Dad

Caroline Kreidberg

Congratulations Caroline! You did it - we are so proud of you!
Best wishes to the graduating class of 2013.
Debbie Clain and Jordan Kreidberg

Branwen Defren

For the girl who always embraces uncertainty...
Love,
The family that always has your back

We love you so much, Branwen!
Mom, Dad, Luke, & Poppy

'Rwyn Dygaru, Annywyl Branwen.
Oddiwrth, dy famgu (Oma) falch'

Nick Ng

Congratulations Nick, we are very proud of you!
Follow your dreams.

Love,
Mom, Dad, and Tristan

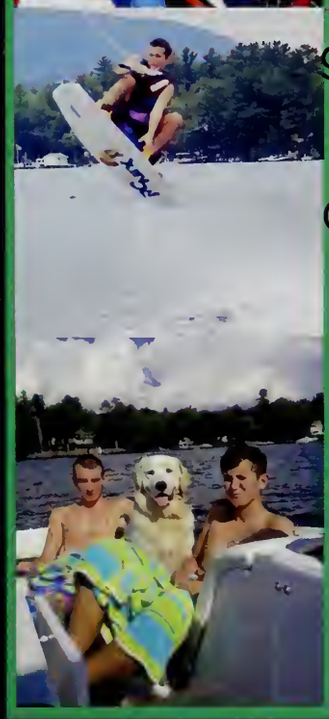

Will Curry

Will,
You have been a great friend, brother and son.

Congratulations and best of luck.

All our love,
Meaghan, Cailtin,
Mom and Dad

Mary Downs

Congratulations Mary!
You did it your way!
We are incredibly proud of you!

Love - Mom, Dad, Travis, Emily, Anna

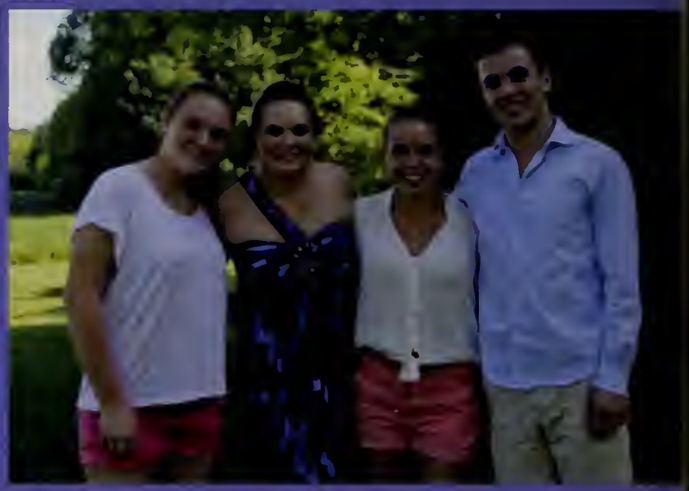

Jesse Goddard

Jesse, we love you!
Congratulations Class of 2013!

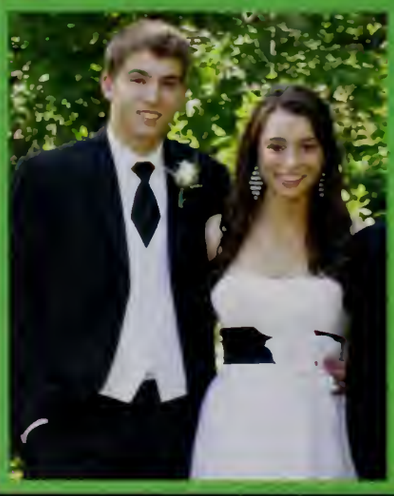

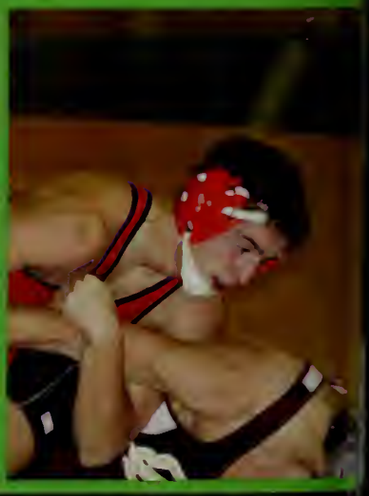

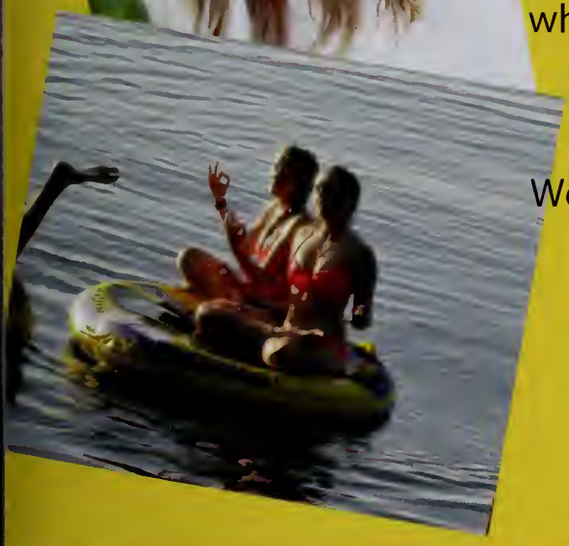

Paige Gould

Congratulations Paige,
We love you very much
and are very proud of you!

Do not follow where the
path may lead. Go, instead,
where there is no path and
leave a trail.
- Ralph Waldo Emerson

We'll buy the hiking boots!

Lots of love,
Mom, Dad & Taylor

Laura Mead

"You're off to Great Places!
Today is your day!
Your mountain is waiting,
So... get on your way."

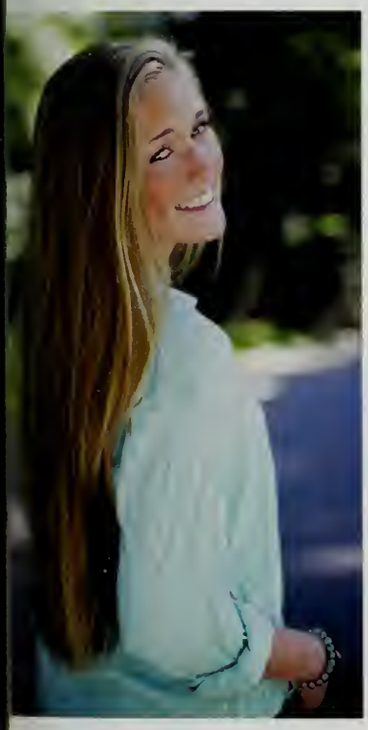

Laura,
Congratulations!
Continue on your journey
knowing that we love you
and are so very proud of you
We admire your spirit
and creativity.
All our love,
Mom, Dad, Hannah
& George.

'e who you are and say what you feel,
'cause those who mind don't matter and
ose who matter don't mind."- Dr. Seuss

Isabel Schwartz

Congratulations Isabel!
We are so proud of all your
accomplishments.
You are a wonderful
daughter and big sister.
Keep on smiling!

Love, Mom, Dad, Maddy
and Jack

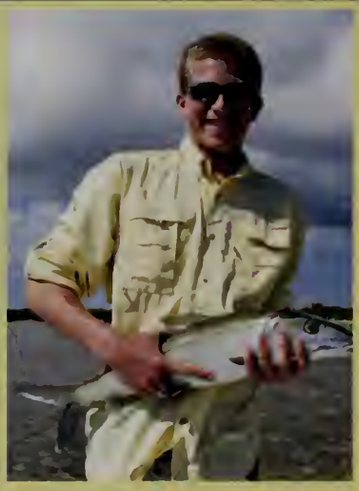

Mark Karlson

We are so very proud of you and all your accomplishments.
You have made lots of good memories and have many more to make.
Remember to live, love, laugh and be happy.
Love you lots,
Mom, Dad, Katie and Nicholas

Alex Roy

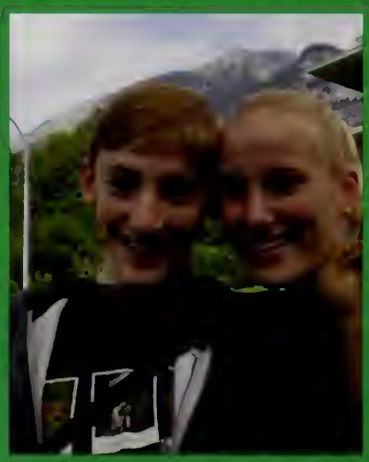

Alex,
We are so proud of all you have accomplished. We wish you good times, good friends and lots of strange new languages in your next big adventure.
We love you always,
Mom, Dad, Katie and Tia

Lucas Clark

Congratulations Lucas!
We are all so proud of you.
Love always,
Mom, Dad, Nathan and Simon

Margaret Hojlo

"The more you look, the more inquisitive you are, the more you are bound to see." - Chogyam Trunghpa

Maggie - we have always been so proud of you and all that you stand for and believe in - dream big and you will accomplish great things!

We love ya, Peanut! xox Mom and Dad

Congrats Mag, live it up at college...Love, Scott

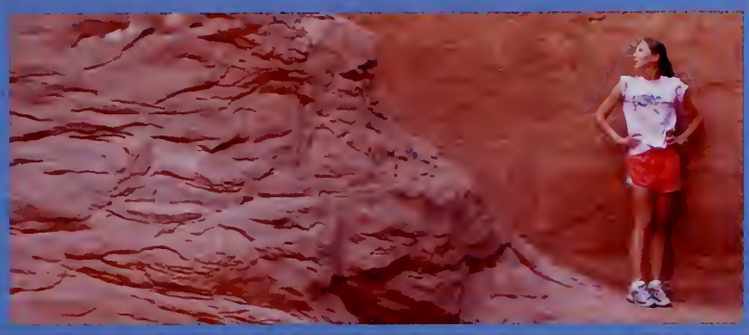

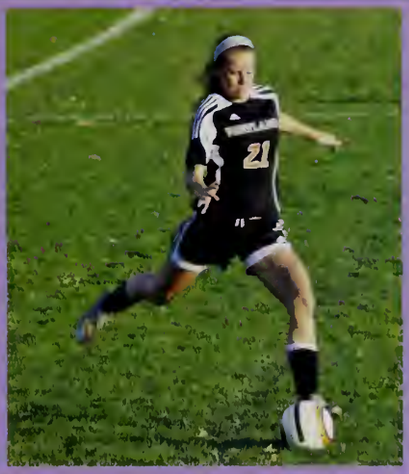

Morgan Fletcher

CONGRATULATIONS, MORGAN!

We are so proud of you.

You are such a special person.

All our love,

Mom, Dad, Whitney, T.T., Jack, Riley

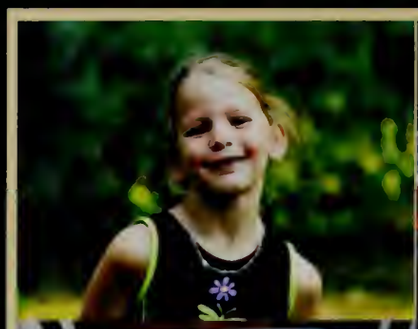

Nina Price

Nina,
We are so proud of you.
Your spirit,
determination and
compassion inspires us.
Thanks for all the joy,
past and ready to
unfold. We love you
each day and always,
Mom, Dad, Jenny & Ben

Congratulations!

Caroline Mellen

We love you
and are very
proud of you!
Mom, Dad,
Graham
&
Beckham

Harry Leavitt

May you build a ladder to the stars
And climb on every rung,
May you stay forever young.
- Bob Dylan

Love always, Mom, Dad and Zoe

Annie Longfritz

To our "shweet" Annie:
You tried so hard to be born on Halloween, But nine hours later,
you were to be seen.
We had to unfold your beautiful hands,
Waiting to watch them perform in all your bands.
You fill the house with music everyday.
How we will miss that, goes without say.
Your beauty, kindness, and self-assuredness
has been with you from the start.
Your dedication to community service comes from the heart.
As you leave towards your bright future,
you'll achieve much success, of that we're sure.
We will never forget and will always tease:
"BTW, funny story about the keys!"
We are so proud and love you so much!
We know you will dance.

Love, Daddy, Mommy and Allie xoxo

Weston Orthodontic Associates, Inc.

Practice Limited to Orthodontics
30 Colpitts Road
Weston, MA 02493
781-894-1127
www.westonortho.com

Unae K. Han
D.M.D., M.P.H., M.S.

Diplomate
The American Board of Orthodontics

Orthodontics for Adults and Children

Michael Burke

You are a charming and amazing young man inside and out. Just like our beach & ocean, sunrise & sunset You Shine! Keep smiling and make all your dreams come true.

We Love You Always!
Mom & Dad, Christine, Jessica & Jamie Burke

Emily Huber

You have given us so many priceless moments. Your energizing spirit, outstanding sense of humor, commitment to the people you love, and courage to persevere will always serve you well.
Grab life with both hands, Bear, and keep on singing! We couldn't be more proud.
You are our shining star and we love you as big as the sky.

All our love (and your forever fan club),
Mom, Dad and Jenny

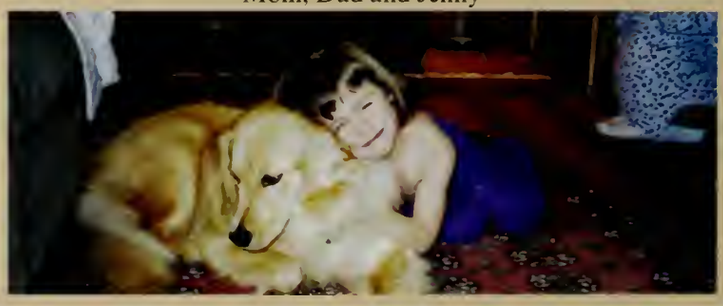

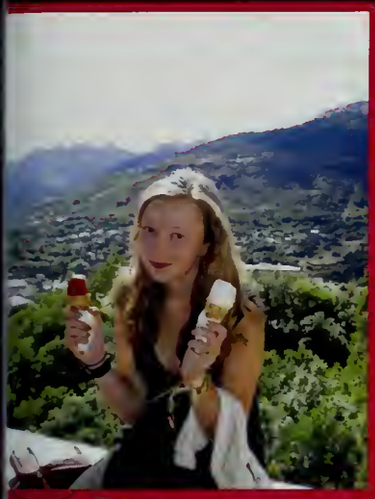

Carly Skehan

Carly we love you and wish you success in all you do. Your passionate commitment to your rowing coaches and boys is impressive. Stay close and care for your friends. And call me maybe?
May your dreams come true, love M, D, D and G.

"The future belongs to those who believe in the beauty of their dreams." - Teddy Roosevelt

Kiara Moloney

"You are, at this moment, standing, right in the middle of your own acre of diamonds." – Russell Conwell

Kiara,
You are loved, cherished, gifted, and have endless possibilities surrounding you. We know you shine bright! We are so proud of you!

Love - Mom, Dad,
Collin and Siobhan

Caroline Ayanian

Congratulations, Caroline! We're so proud of the course you're on.
Love,
Mom, Dad, Katie, Matt and Casey

Krayon'na Thames

Krayon'na, I am so proud of you, you never gave up on your dreams and yes, you gave birth to a son "Jaedin," but you got right back on your feet.
"Never stop believing" and "Never stop dreaming".

Love always, Mommy

Your Village. Your Bank.

"Keep your eyes on the stars and your feet on the ground."

– Theodore Roosevelt

Congratulations and best wishes to the Class of 2013,
from your friends at The Village Bank.

THE Village Bank™

62 Boston Post Road (Route 20) • Wayland
www.village-bank.com • (508) 358-5136

Member FDIC
Member SIF
EQUAL HOUSING LENDER

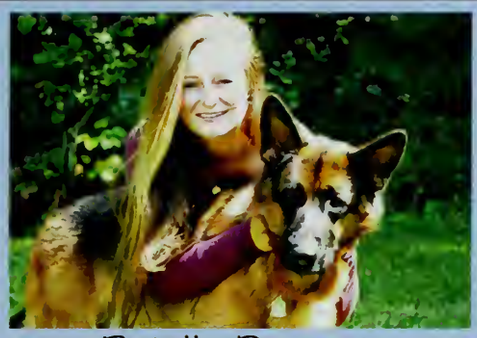

Brielle Durant

Keep laughing, learning, traveling, hanging with family/friends, driving trucks and loving life!

We are so proud of you and LOVE you very MUCH!!

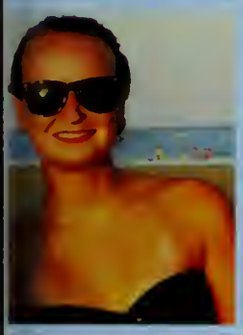

Thanks for lighting up the dinner table for the past 18 years and being the "Fearless Leader" for Carley and Timmy!

~You're the best :-)
XOXO.
Mom, Dad, Carley, Timmy, Gumbo and Scout

Wayland Student Press Network

Thanks for all your photographic contributions to the yearbook; we really appreciate all the great photos!

DONELAN'S
— SUPERMARKETS —

A family owned and operated business proudly serving over communities for over 60 years.

Best Wishes to the Wayland High School Class of 2013

www.donelans.com

Emily van Mulbregt

Look back to where you've been then look forward to all that's yet to come ...and always remember we love you! Congratulations!

- Mom, Dad and Pierce

Dana Henderson

Dana,
Congratulations! We love you and will miss you next year.
All our prayers and best wishes follow you into the future.

Love,
Mom, Dad, Analise, DJ and Jessica

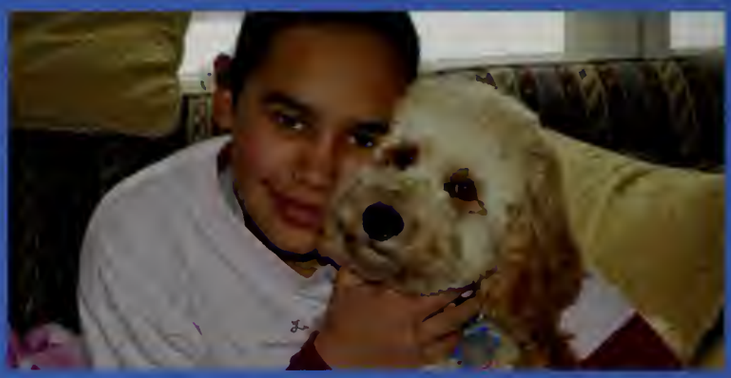

Jaleel Bell

Congratulations!

We are so proud of you. Can't believe the time has flown and you are now a young man. We wish you nothing but the best that life has to offer.

We love you.
Mummie, Keia & Kaedin

Rory McHarg

May the good Lord be with you
Down every road you roam
And may sunshine and happiness
Surround you when you're far from home
And may you grow to be proud
Dignified and true
And do unto others
As you'd have done to you
Be courageous and be brave
And in our hearts you'll always stay

Forever young

XOXO, Mom, Dad and Fiona

TOOLS • FLOWERING HOUSEPLANTS • CACTUS • BIRD HOUSES FEEDERS & SEED

FRESH, SILK & DRIED FLOWERS • WREATHS • CENTERPIECES • FARMERS' MKT

All the Best from Your Friends at Russell's Garden Center.

Est. 1876
Russell's
GARDEN CENTER
397 Boston Post Road
Wayland, MA 01778
508-358-2283
russellsgardencenter.com
Open Every Day 9 - 5:30

CANDLES • JULIA KNIGHT DISHWARE • JEWELRY • SCARVES • CARDS

Karen Elizabeth O'Donnell

It goes without saying, we are so proud of you Karen. You worked so hard and showed such independence and determination, you should be proud of yourself, too.
The world will be so lucky to have you out there sharing your love and compassion...and our home will miss you.
Congratulations Karen and remember, you deserve the best, because the best is what you always give.

Love,
Mom, Dad, Kelly, Mary, John, Aidan

Bhavna Sivasubramanian and Zoe Schattenburg

Congratulations Bhavna & Zoe!

Co-conspirators in kindergarten
to
co-editors in 12th grade.

We are so proud of you.

With love,
From your families.

LilyAnne Lewis

May your days be filled with reasons to wear your smile, a smile that fills every room you are in with sunshine.
May you walk every path with the light step with which you dance.
May the world bring you the joy that you have brought to us, each and every day.
We are so proud of you, more proud than any words can say, and love you even more -- Mom, Dad and Tommy

Nikki Philip

Congratulations Nikki!
We love you.
Love,

Sasha Parfenov

Congratulations Sasha!

Fly high, go far, but always remember to come home! We love you and are so very proud of the son and brother you have always been, and the man you have become.

Love,
Mom, Dad, Vladimir, Lida, Nina, Ded and Graf.

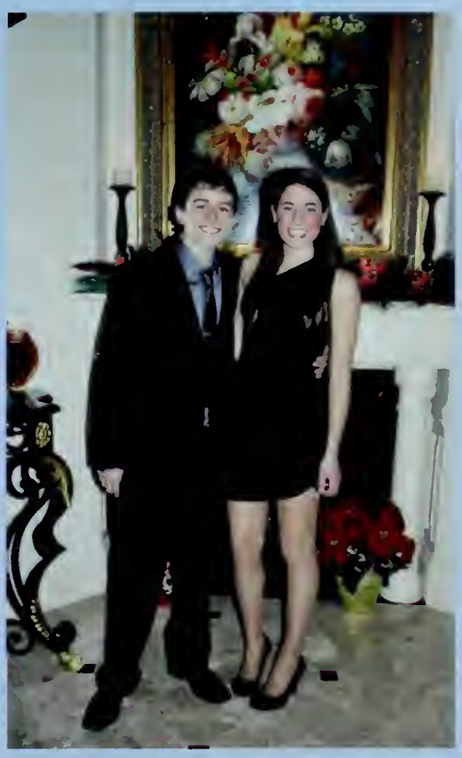

Vinny Pizzi

Congratulations!
We are so proud of you!

Love, Dad, Mom &
Andrew

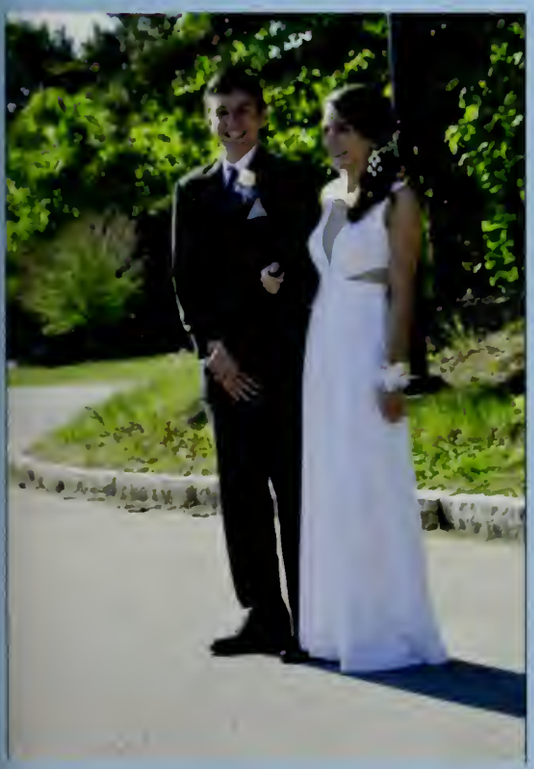

Tyler Locke

You love his smile. You know his shrug. You'd recognize his walk a block away. He makes you laugh. He makes you proud. A thought of him can really make your day. You hope for him. You dream for him. You pray that life will always treat him well. He's all you ever wanted in a son. You love him more than words could ever tell.

Ty, from your first day at Happy Hollow School until your last days at Wayland High you've made us so proud. We wish you the best & love you so much!

Congratulations,
Mom, Dad & Erin

Greg Karpacz

Congratulations to Greg, the Class of 2013, and the Boys of the XC, BB, VB teams.

You survived your parents and
we are very proud of you.
Thanks for the exciting times.

Love Mom, Dad & Eliz

Julia Lavenson

Congratulations!
"How did it get so late so soon."
Dr. Seuss

Julia, the years have flown, and what a wonderful life you have given us, seeing you grow into such a beautiful young woman! Go forth on your next adventure with pride and enthusiasm knowing that we always love you.

Mom, Dad and Dan

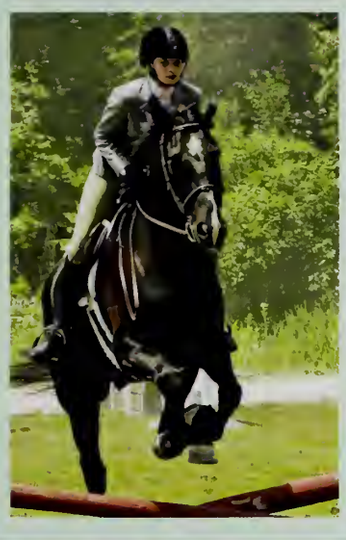

Kira Palmer

To our Daughter:

Who has always been more wonderful than we had hoped for, kinder and smarter than we could have imagined, and more loving than we could have dreamed of. The world is lucky to have you!

All our love,
Mom, Dad, Glenn Jr., Ian, Kobe, Gordon and Chirp

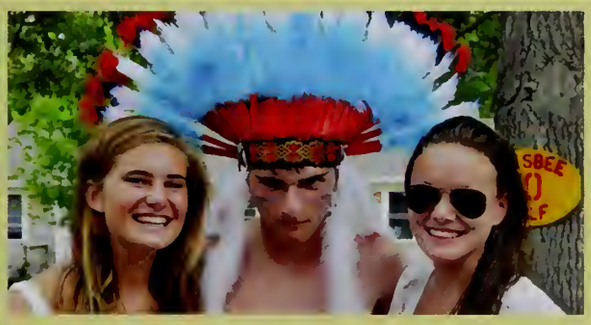

Congratulations Pierce

You have grown into a remarkable young man and we are so proud of you. We wish you every happiness and success in the next chapter of your journey. Fly like an Eagle.

Love,

Mom & Dad

Pierce Keegan

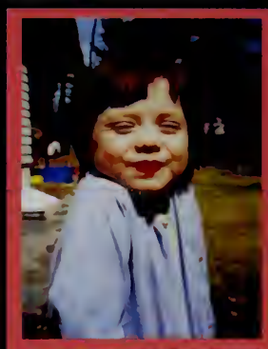

Pippa Edwards

Pippa, you have grown from a beautiful little girl into an amazing young woman. We are all so proud of you and love you so much.

xxoo
Mom, Dad, Kep & Becca

Matt Edwards

Matt, you were an adorable little boy and now you are an incredible young man. We all love you so much and are so proud of you.

xxoo
Mom, Dad, Kep & Becca

Ellen and Catherine Barber

To achieve all that is possible,
you must attempt the impossible.
To be as much as you can be,
you must dream of being more.
Your dream is the promise
of all you can become.

We are very proud of all you have accomplished and hope you follow your dreams.
We love you.
Mom, Dad and Evan

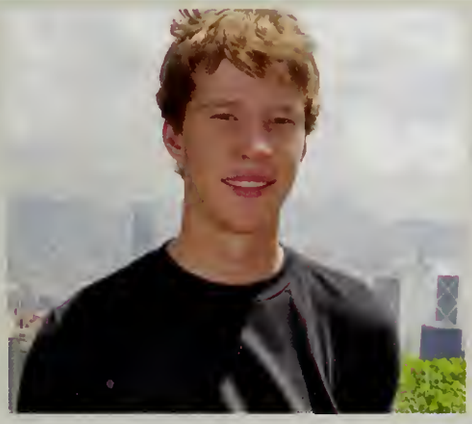

Yannick Schaefer

"Keep your eyes on the stars and your feet on the ground." - Theodore Roosevelt
Congratulations Yannick! We are so proud of you. Love, Papa, Mama and Sydney.

2013, you're off to the next big stage of your lives.
There is nowhere to go, but up!

From the Class of 2014, we wish you the best of luck!

"You're off to great places!
Today is your day!
Your mountain is waiting,
So...get on your way!"

--Dr. Seuss

Congratulations from the Class of 2016

Doug Curtin,
President

Yannick Schaefer,
Vice President

Congratulations 2013, you're done! From the Student Council.

Connie Yoon,
Secretary

Nikhil Mysore,
Treasurer

Congratulations to the class of 2013!
Best of luck in all you do.
Carpe Diem!

The Creative Arts Parent Association (CAPA),
The Wayland High School Boosters,
and
The Wayland High School Parent Organization (WHSPO)

WE ARE WAYLAND WARRIORS

9th Grade

Christian Alfaro-Liriano
John Allison
Dimitrios Apazidis
Griffin Archambault
Caroline Bache
Lina Baranovsky
Sean Barker
Emily Barnard
John Bartick IV
Victoria Beckett
Joanna Beer
Paul Berkson
Abigaile Betancourt
Nina Blahut
Alexander Bobronnikov
Daria Bobrova
Lauren Boudreau
Aaron Bourget
James Bradley
Jake Brady
Harrison Brewton
Joshua Brito
Kadin Bruhl
Darren Bryan
Parker Bryant
Patrick Butler
Elizabeth Camp
Kathleen Campbell
Amelia Carr
James Carver
Jaisil Chacko
Logan Chaet
Taylor Chan
Thomas Chan
Tyler Chase
Joseph Christakis
Anna Christensen-Goodfellow
Austin Clark
Natalya Clarke
Lorraine Cliff
Devin Comettant
Michael Connell
Natalie Constantine
James Cope
Thomas Cope
Evyenia Coufos
Abigale Cribben
Sara Cummings
Caitlin Curry
Daniel D'Amico
Connor Danforth
Bronwyn Davies
Margaret Davies
Naiya Davis
Rusty Defina
Taylor DeRubeis
Benjamin Dickstein
Jackson Dilanni
Benjamin Dixson
Katherine Duffy
Spencer Dutton
Ashley Edmunds
Jonathan Eng
Elena Erdekian
Alexandra Espiritusanto-Vega
Zachary Falber
Andrew Fennelly
Brendan Ferrick
Elizabeth Flagg
Anne Flaherty
Taylor Fletcher
Jacob Fong
Daria Forte
Liana Frangioni
Arielle Friedman
Brianna Fu
Kaleigh Galluzzo
Marissa Garrant
Cindy Ge
William Glynn
Michael Goddard
Olivia Goddard
Ethan Gold
Halle Gold
Dominique Griffith
Kylie Ham
Finn Haney
Fiona Hart
Grace Hart
Jacob Haspel
Joshua Hebert
Thomas Heerema
Jessica Henderson
Daniel Hochberger
Michael Holmes
Stephanie Hsu
Sherty Huang
Evan Hughes
Alison Jabs
Cole Jacobs
Zoe Jacobson
Lucy Johnson
Jacob Jolliffe
Benjamin Jones
Robert Jones
Wesley Jones
Amanda Judah
Lily Jurist
Nick Kamkari
Daniel Keating
Michael Keller
Ryan Kelley
Valerie Kennan
Emma Kiefer
Annice Kim
Megan Kistner
Alexandra Kunen
Calvin Laituri
Jessica Lam
James Lampert
Zachary Last
Thomas Leacu
Jillian LeBlanc
Joshua Lee
Peri Levin
Jenna Levine
Jenna Lifshatz
Rachel Lorenc
Branden Ma
Megan MacLean
Jason Mai
Sarah Maietta
Jared Malkin
Michael Marcoccio
Lila Masand
Mackenzie Matscherz
Riley McAfee
Elizabeth McAuley
Craig McCahan
Geneva McLaughlin
George Mead
Marcus Meltzer
Nicholas Memoli
Elizabeth Miller
Sophie Mishara
Tucker Moody
Sheeva Moradi
Siobhan Moynihan
David Mudway
Gianna Mulhern
Katharine Munsey
Meghan Murphy
Peter Murray
Anirudh Nagesha
Leith Namou
Mariela Narciso
Calvin Neumeyer
Tristan Ng
Daniel Nguyen
Erin Nguyen
Michael Nguyen
Mary O'Donnell
Catriona Oliver
Daniel Pachter
William Paik
Angela Park
Sophie Pedersen
John Peebles
Quinn Peebles
Benjamin Penrose
Natalia Perez
Mekenna Peter
Whitney Pettersen
Emily Pineault
Christian Pitel
Selena Plummer
Alexander Porter
Eric Porter
Matthew Poulsen
Henry Price
Caroline Provost
Claire Purrington
Gabriela Ragazzi
Richard Ravosa
Andrew Regan
Jessica Renterghem
Taylor Rice
Julianna Richards
Catherine Ruland
Lauren Russo
Kira Ryter
Alexandra Sachs
Summer Sanderson
Nour Al Houda Sayeh
Anthony Schleppi
Nicholas Seeber
Larissa Sehringer
Sten Shearer
Erica Sheffres
Kayla Sherman
Kamani Simpson
Benjamin Slater
Christian Smith
Eric Snow
Timothy Spinale
John Stansky
Ethan Stavisky
John Stevenson
Olivia Stitham
Joseph Straube
Amanda Sykes
Jessica Tam
Erica Thomas
Nina Treese
Madeline Trounson
Blessy Varghese
Victoria Varnau
Bailey Vespa
Camila Vinha
Lauren Vocatura
David Warner
Jessica Washek
Anna Wells
Megan Wohlfarth
Samantha Wong
Arielle Wons
Robert Wright
Luke Xu
Emma Yelinalch
Regina Yu
Adrianna Zagame
Daniella Zagame
Linda Zhang

10th Grade

Samantha Abbott
Myra Afzal
Michael Ahearne
Anthi Akrivoulis
Inbal Almog
Austin Antico
Cooper Archambault
Maria Arenas
Zachary Aresty
Nicholas Barber
Kathleen Barrow
Gene Barton
Lucas Bastarache
Bradford Belinsky
Jonathan Bell
Alexandra Blom
Kurt Bonner
Iain Brogan
Chloe Brown
Laila Brown
Elijah Bucher
Arielle Burgos
Christine Burke
Kathleen Burns
Sophia Butler
Jonah Camiel
Ryan Campbell
Jenna Canavan
Andrew Carmichael
Julia Carr
Kelby Carvalho
Scott Carvalho
Daniel Castillo
Elizabeth Chafe
Pamela Chan
Jason Chandler
Andrew Chen
Derek Chen
Julia Chinman
Alex Chused
John Cocce
Joshua Cohen
Haley Cohn
Harris Cohn
Jackson Condry
Jackson Coughlin
Catherine Cundari
Richard Delorey
Natalya Denisevich
Lea Dentico
Michael DiBona
Cameron Dixson
Drew Donovan
Darby Douros
Anna Downs
Justin Duan
Cole Elias
Gianna Fargnoli
David Flynn
Alec Foster
Lyle Foster
Taylor Frieling
James Gaddis
Nicholas Galang
Daniela Giammarino
John Gibbs
Sana Gilani
Victoria Gitten
Aaron Goldstein
Jessica Goodfellow
Michael Goodman
Nathanael Gordon
Claire Greenlaw
Nicholas Greenwood
Theodore Grey
Sara Griffin
Tachianna Griffiths
Kaitlyn Haase
Nina Haines
Whitney Halperin
Jeremy Harper
Zachary Hays
Matthew Heerema
Spencer Henley
Jessica Henning
Julia Herbordt
Dylan Hogan
Scott Hojlo
Allen Horine
Ezekiel Hoskins
Anna Hubbell
Jameson Hunt
Luke Hunter
Andrew Jenkins
Elizabeth Jenny
Julia Jofe
Robert Jones
Martin Kelly
Margaret Kennedy
Emma Kerwin
Sarah Kinney
Brett LaPierre
Graydon LaRochelle
Saba Lateef
Brendan Lau
Anna Lesser
Thomas Lewis
Paul Longnecker
Javier Lopez
Mindy Lou
Yi Lu
Alexandra Luchetti
Charles Lucier
Isabelle Lyons
Rachel Mapp
Devin Marcotte-Burgett
Max Marks
Matthew Massicotte
Gwyneth Matthews
Matthew Maws
Joshua McCarthy
Ryan McNamara
Andrea Meindl
Hannah Miller
Melanie Miller
Spencer Miller
Christopher Morales Galindo
Dylan Mordas
Nicholas Morgan
Alexander Noa
Allison Nolan
Latoya Nurse
Charles Nuss
Karl Obermiller
Devon O'Heron
Megan O'Keeffe
Peter Orlandella
Brooke Paolella
Megan Papia-Ordway
Andres Pascual Leone
Basil Philip
Molly Pierce
Andrew Pizzi
Daly Place
Isabel Pongratz
Benjamin Porter
Travis Poulin
Chase Purrington
Ibrahim Quadir
Iman Qureshi
Rudreshwaran Ranganathan
William Regan
Stephen Ren
Anna Rubin
Brooke Russo
Heather Russo
Jenna Salgannik
Laneasha Sargeant-Warren
Anthony Sayegh
Jason Scheidemantel
Madeline Schwartz
Melanie Sciaba
Brad Seferian

Kathryn Selig
Megan Selig
Mia Senechal
Lilly Shahidi
Andrew Sharp
William Sharton
Emma Silberman
Lauren Simon
Jillian Skowronski
Justin Slater
Melissa Smith
Nathaniel Sommerfield
Luke Spinelli
Tess Starr
Andrew Straube
Aamer Syed
Lilliane Tam
William Tarantino
Nicholas Thompkins
Jared Thompson
Ethan Toga
Katherine Torres
Erica Treese
Margot Turner
Pierce van Mulbregt
Bradley Varnum
Katalina Veal
Benjamin Verdi
Andrea Vogt
Katherine Wang
Blake Welti
Teresa Whitesell
Christopher Wise
Nora Wolff
Piper Wolff
Max Wong
Rebecca Wuerfl
Quenten Wyche-Wall
Robert Yuan
Willis Zetter
Jing Zhao
Edward Zhu
Audrey Zizza

11th Grade

Abigail Agoos
Matthew Alexander
Altan Atamer
Ryan Bache
Dillon Baker
Gabrielle Barrett
Jake Baxter
Jennifer Bekenstein
Kendall Bell
Tomas Bernotas
Mark Bestavros
Lucas Boegehold
Benjamin Boschetto
Taylor Boudreau
Evan Brisson
Jessica Brofsky
Marc Broome
Matthew Broomer
Derek Bruhl
Christopher Cao
Benjamin Caples
Michael Carter
Andrew Cartwright
Jack Case
Kayla Center
Benjamin Cerrato
Yehlee Chern
Peter Christakis
Zoe Christensen-Goodfellow
Andrea Cincotta
Tyler Clark
Cashen Conroy
Emma Conroy
Madeleine Conroy
Matthew Cooper
Charles Cope
Rosalita Cormier
David Coutu
Matthew Cramer
Paul Crisafulli
Charles Cundari
Amy Cunningham
Malik Curet-Muhammad
Erin Curran
Shahar Dahan
Marcus Daisy
Keren Darlington
Tyran Diaz
Zachary Dieffenbach
David Dines
Evan Dorfman
Thomas Drews
Carley Durant
Chantal English
Alexandra Erdekian
Harry Falber
Aidan Falvey
Liam Fay
Courtney Flagg
Benjamin Fogg
Phoebe Fong
Marcus Garrant
Stefanie Geiger
Jared Goldberg
Jonathan Goodman
Rayna Graham
Cara Grazewski
Isaac Greenawalt
Anastasia Gumatay
Roxana Habibi
Cameron Haines
John Halliwell
Samantha Hayward
Nicholas Hebert
Ethan Hecker
Theodore Hieronymus
Avery Hill
Jesse Hoopes
Renus Howson
Carla Huang
Thomas Hunley
Stephanie Ivers
James Jurist
Kate Kanieff
Devon Kaplan
Alexander Karle
Samantha Karle
Elizabeth Karpacz
Melissa Kay
Karlis Kaza
Samantha Keating
Clare Keller
Aidan Kelly
Bennett Keyes
Ava Khadjenoori
Madison Kiefer
Madison Kiefer
Matthew Kipp
Kenneth Kistner
Dylan Korzeniowski
Danielle Kra
Hannah Kravetz
Margaretta Kuhn
Alyssa Lee
Yun-Jae Lee
Nicholas Leong
Cara Lewis
Andrew Lidington
Anna Lifland
Margaret Lin
Zhe Liu
Andrew Love
John Lozowicki
Kevin MacIntosh
Eric MacLean
Brendan Malany
Alexander Marinakis
Theodore Marinakis
Amanda Markwarth
Matthew McCullough
Sunida McKay
Thomas McNiff
Madison McNulty
Carlos Melero
Madeline Memoli
Hannes Mikschofsky
Mitchell Miller
Sarah Mitty
Collin Moloney
Moonin Mookhiruntara
Eleanor Moore
Erika Moran
Corey Mordas
Marvin Morgan
Evelyn Morrison
Rachel Moser-Hardy
Michaela Moynihan
Brendan Murphy
Mary Murray
Courtney Murtagh
Martin Narciso
Ahmed Nasri
Shawn Nee
Andrew Nolin
Jillian Nystedt
Joshua O'Neil
William O'Neill
Nichole Orlov
Hannah Osborn
James Otis
Christopher Oyola
Charles Paige
Jennie Paik
James Park
Robert Parker-Mason
Jonathan Patsenker
Tyler Peyton
Allison Pineault
Renee Poirier
Christian Powell
Robert Provost
Rupa Ravi
Megan Rogers
Samuel Romania
Jacob Rudelson
Madelene Sacra
Leesha Sargeant-Warren
Willy Sattanuparp
Hafnaoui Sayeh
Sydney Schaefer
Robin Schectman
Rachel Schneider
Maxwell Seferian
Yana Shanson
Michelle Sheffres
Melissa Shi
Ashley Shuman
Emma Simches
Vivek Singh
Joseph Spagnuolo
Laura Stavisky
Stephanie Steltzer
Ashley Stoddart
Vanessa Sze
Julia Terranova
Patrick Thornberg
Alexandra Toto
Mylinh Tran
Alejandro Valdes
Alexandra VanRooyen
Valeska vonWickede
Lily Wadsworth
Lorelle Wallace
Christine Wang
Allison Wei
Elisabeth Wells
Robert Williams
Robert Williams
Kenzo Wong
Elizabeth Worstell
Heather Wright
Jevon Wyche-Wall
Kevin Yun
Ashley Zachmann
Karen Zhang

12th Grade

Miles Adler
Kazi Ahmed
Pardis Alizadeh-Shabdiz
Chandler Alves
Paul Andresen
Arielle Antico
Juliana Arenas
Caroline Ayanian
Andrew Bachman
Connor Ball
Kristina Barakov
Catherine Barber
Ellen Barber
Melanie Barber
Devin Barnes
Scott Becker
Tucker Beckett
Jaleel Bell
Alexander Bierman
Rebecca Black
Mark Blahnik
Courtney Bolivar
Mark Bonner
Charles Botticelli
Brooke Brennan
Samantha Briasco-Stewart
Hannah Brigham
Ashley Brocado
Madeline Brown
Sorenna Brown
Adrianna Bryan
Aurora Burgos
Michael Burke
Catharine Butts
Sarah Camisao
Drew Canavan
Kevin Capasso
James Carmichael
Terance Cheung
Cameron Chin
Lucas Clark
Kyle Clifford
Nicholas Coffin
David Cohen
Nicholas Condry
Daniel Conley
Christopher Connell
Craig Connelly
Nicholas Constantine
Alexander Cowen
William Curry
Douglas Curtin
Genevieve Cutitta
Abigail Cutler
Richard Davies
Robert Dawe
Joseph Defina
Branwen Defren
Jack Demersky
Matthew Devlin
Alice D'Orlando
Mary Downs
Bogdan Dudau
Joanna Duffy
Brielle Durant
Matthew Edwards
Philippa Edwards
Conor Elliston
Christian Eng
Brigid Falvey
Morgan Fletcher
Marguerite Flynn
Jaimie Forti
Christine Francis
Max Freedberg
Andrew Freedman
Brian Garcia
Kevin Ge
Christine George
Mariphat Gerjarusak
Tooba Gilani
Michael Gilbert
Matthew Glynn
Jesse Goddard
Matthew Goddard
Cori Gold
Samuel Goldberg
Flora Goodman
Jason Goodman
Paige Gould
Ethan Greenberg
William Gunshenan
Larry Guo
Adina Gvili
Jane Haffey
Samuel Halliwell
Richard Han Tang
Robert Han Tang
Amelia Haney
Rebecca Harris
Carson Hart
Benjamin Haspel
Jing He
Dana Henderson
Margaret Hojlo
Jade Hollenberg
Emily Huber
Aaron Huggins
Jian Chao Huo
Eleanor Johnson
Madison Jones
Jack Kanieff
Mark Karlson
Daniel Karp
Gregory Karpacz
Sarah Kaye
Pierce Keegan
Kevin Kelley
McKenna Kiefer
Tyler Kim
Hannah Kinney
Caroline Kreidberg
Georgy Kruglyanskiy
Andrew Laven
Julia Lavenson
Harrison Leavitt
Lauren LeBlanc
LilyAnne Lewis
Tyler Locke
Anne Longfritz
James Longnecker
Eli Lord
Colman Lydon
Scott MacLeod
Janniel Malcolm
Tyler Malloy
Sohini Marjadi
Andrew Marton
Julia Matta
Rory McHarg
Charlotte McKee-Kowall
Dayleon McKenzie
Misha McKoy
Regan McLaughlin
Katherine McNamara
Laura Mead
Caroline Mellen
Kiara Moloney
Christopher Mulhern
Grace Murphy
Brian Murtagh
Nikhil Mysore
Jared Newhall-Thayer
Nicholas Ng
Sarah Nuss
Karen O'Donnell
Caitlin O'Keeffe
Samara Oliver
Kiara Oyola
Kira Palmer
Alexander Parfenov
Carter Pedersen
Isabel Penrose
Lorene Pereira
Grace Perkins
Nicole Philip
Megan Pierce
Marvin Pimentel Patrone
Vincent Pizzi
Elizabeth Place
Narcissa Plummer
Daniel Pongratz
Madelyn Ponsetto
Jesse Potts
Stephen Powell
Nina Price
Mark Priscella
Gabriela Purman
Spencer Register
Zoe Richards
John Roberts
Walter Rockwell
Alexander Roy
Yannick Schaefer
Zoe Schattenburg
Isabel Schwartz
Olivia Shaw
Peter Shaw
Natalie Shear
Bhavna Sivasubramanian
Charlotte Skehan
Kevin Skowronski
Charlotte Smith
JheRod Straker
Kurt Straube
Rebecca Strauss
Jacob Sussman
Nicholas Tempesta
Krayon'na Thames
Brett Thomas
Kimberly Torti
Bao Tran
Alexander Tsipis
Bryce Turner
Emily van Mulbregt
Danielle Varnum
Jesse Vogel
Jonathan von Mering
Kruti Vora
Angela Wang
Christopher Weig
Madelyn Welti
David Whitesell
Liam Winter
Austin Wong
Alexandra Wuerfl
Connie Yoon

CONGRATS CLASS OF 2013!

All the hard work paid off...

We made it!

We'd like to say a special thank you to everyone who helped put this together.

Mr. Greer and Ms. Lowen, thank you so much for guiding us and supporting us with this job.

WSPN, thank you for lending us pictures. You helped us out more than you even know.

Lifetouch Yearbooks, thank you for handling all the printing and dealing with our flexible deadlines.

Burlington Studies, thank you for supplying the sports pictures. They always look great!

Reflector Staff, we can't thank you enough for showing up to meetings, sharing your ideas, and helping us put this book together. We couldn't have done it without you!

Wayland High School Community, thank you for making this such a great year and putting up with us taking endless pictures.

Much love from your Co-Editors-In-Chief,

Bhavna Sivasubramanian and Zoe Schattenburg

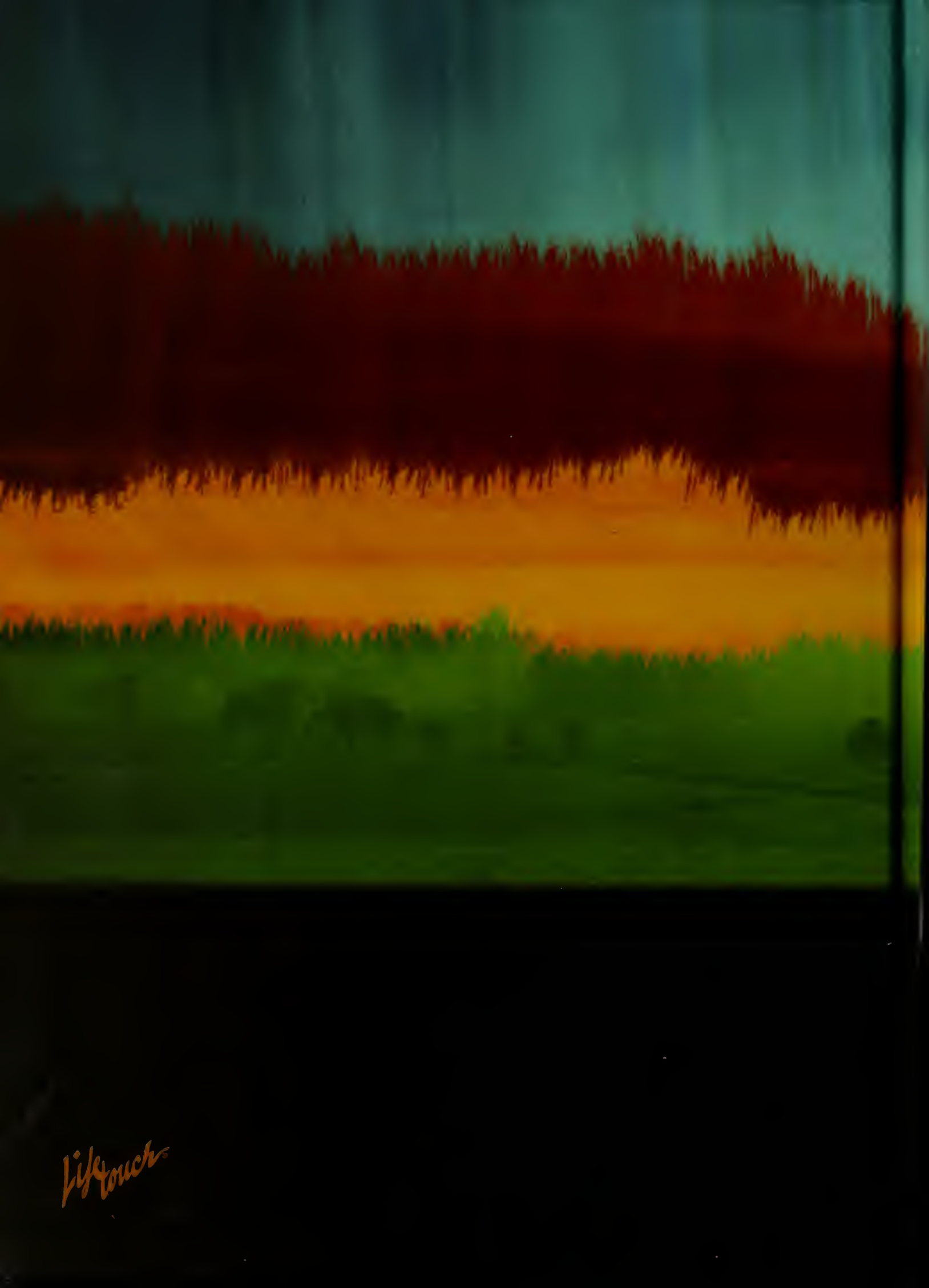
Lifetouch